WEATHER
Cloudy and mild with ... Cloudy and cooler with ... night and Friday.

THE MARION STAR

HOME EDITION

VOL. LXIX, NO. 275. The Associated Press International News Service United Press MARION, OHIO, THURSDAY, OCTOBER 17, 1946. 30 PAGES Entered as second-class matter at Marion Postoffice • FOUR CENTS

Foundation Supports Girl Scout Program

Shown above are members of Brownie Troop No. 32 of Wesley Methodist church who are filling a box to be sent to Greece for children's relief. This is a part of the troop's world friendship project. The troop was organized Jan. 26 of this year, and registered in March. Its leaders are Mrs. Helen Burklew and Mrs. Verna Wolgamot.

The girls are: first row, left to right— Phyllis Arthur, Lynn Wolgamot, Rowena Thrush, Marian Abrams, Caroline Bradley, Mona Kay Upton, Marilyn Haines, Darlene Keefer and Patricia McEntire. Second row, left to right—Mary Barkley, Darlene Titus, Rebecca Weaver, June Noble, Dorothy Jones, Norma Arthur, Patricia Burklew, Phyllis Thomas and Betty Slob. Third row, left to right —Janet Colegrove, Alice Barkley, Dawn Craft, Jo Anne Mochel and Anna Abrams.

Rapid Growth in Activities Soon To Be Extended To Entire County.

This is one of a series of articles to be published in The Star to acquaint its readers with activities of the Marion Community Foundation, which will conduct its annual fund campaign Oct. 21-31. The campaign goal is $67,190. Your fair share is a day's pay.

* * *

Girl Scouting is making steady growth in Marion, and in the near future may extend its activities throughout the county.

As of today, there are 28 Girl Scout troops with more than 600 Marion girls enrolled as members, representing six new troops and 92 members in the last 12 months. Six additional troops are currently being organized.

These Marion girls and their volunteer leaders and advisors are part of a worldwide organization of more than a million girls and women, carrying on programs of character building and community service in 7,800 cities and villages.

Girl Scouts range in age from seven to eighteen. Brownie Scouts, affiliated with them, range in age from seven to ten years, the intermediate troops from about 10 to 14 and the senior troops from 14 to 18. These groups perform a variety of community services and hold regular meetings and conduct activities designed to make them useful young citizens today and better wives, mothers, job-holders and citizens tomorrow. Many of their out-of-door activities are conducted at Camp Florence M. Young near Upper Sandusky.

Headed by Council

The Marion Girl Scout Council, Inc., acts as the advisory group and sponsor for the Girl Scout Troops in Marion. Heading this organization is Mrs. Fillmore Young as commissioner. Other officers are Mrs. E. Paul Bachman, first deputy commissioner; Mrs. J. W. Wiant, second deputy commissioner; Mrs. Richard D. Myers, secretary, and Miss Ruth H. Kleinmaier, treasurer. Beginning Nov. 1, new officers, as follows, will take office: Mrs. E. Paul Bachman, commissioner; Miss Ruth H. Kleinmaier, first deputy commissioner; Mrs. A. J. Wagner, second deputy commissioner; Mrs. Richard D. Myers, secretary; Miss Mary S. Kull, treasurer.

Members of the Girl Scout Council in addition to the officers are Mrs. John P. Courtright, Mrs. Robert G. Donley, Mrs. J. E. Frew, Mrs. Cecil W. Gabler, Mrs. E. E. Holt, Mrs. Clifford M. Howser, Mrs. Ray R. King, Miss Ruth Kramer, Miss Mary S. Kull, Mrs. J. A. Lott, Mrs. William R. Martin, Mrs. J. E. Oliphant, Mrs. Abe Schoen, Mrs. Elmer E. Smith, Mrs. Ernest O. Smith and Mrs. A. J. Wagner.

One or more adult leaders work with each Girl Scout troop. A list

(Turn to GIRL SCOUTS, Page 23)

MANSFIELD WORKER KILLS WIFE AND SON

Critically Wounds Self After Family Quarrel, Police Say.

By The Associated Press

MANSFIELD, O., Oct. 17—Police Chief Meade K. Kates reported that a Mansfield steelworker shot and killed his wife and son and then critically wounded himself in a family quarrel.

The dead were Mrs. Michael Kalis, about 50, and the son John, 20, a Marine Corps veteran, both felled with a .38 caliber pistol.

Livestock Receipts Continue Rise; Many Price Drops Listed

Evidence of Buyer Resistance Seen in Commodity Markets.

By The Associated Press

CHICAGO, Oct. 17—Producers poured meat on the hoof into the nation's livestock markets in ever increasing volume today but with prices at or near all-time peaks, some buyer resistance was reported.

Hog prices were slumping in some regions today, however, because of the sharply increased receipts. They were down as much as $2.00 to $4.00 a hundred pounds early in Chicago, topping at $23.00, compared with the all-time record of $27.50 recorded here yesterday.

Prices of many other commodities throughout the nation continued the slides which started Tuesday, the day after President Truman announced decontrols on meats and indicated removal of control from other prices would follow.

Cotton and grain futures continued to fall rather sharply today.

The New York stock market continued to retreat under general caution and the influence of the slipping commodity prices.

A total of 35,000 hogs poured into the big Chicago livestock exchange — the largest number

(Turn to LIVESTOCK, Page 16)

Hog Prices Fall Here as Receipts Glut Western Markets.

A glutted western hog market drove hog prices down at the Marion Union Stockyards today and total receipts were expected to be considerably lighter than yesterday.

Stockyards officials predicted hog prices would be four to five dollars a hundred under yesterday's price of $25, checking a flood of hogs which yesterday overloaded the local market, causing app oximately 1,500 head of hogs to be turned away because of the lack of rail facilities to transport them. No hogs were being turned away today, officials said.

Three double rail cars, which will haul about 400 hogs, were expected to be filled before nightfall, but the demand on the part of farmers to hurry their animals to market has slackened considerably, stockyards spokesmen said, due to the sudden dip in price. A majority of the hogs handled at the Union stockyards are shipped to packers in the east.

Yesterday's heavy hog run followed lifting of price ceilings on meat Tuesday.

Most Marion

(Turn to LOCAL, Page 16)

HANGED NAZIS' BODIES BURNED

11 War Criminals Cremated and Ashes "Dispersed Secretly."

By The Associated Press

NUERNBERG, Oct. 17 — The bodies of Hermann Goering and the 10 hanged Nazi war criminals have been cremated and the ashes "dispersed secretly," it was officially announced today.

The announcement of the disposition of the bodies was made at 5:35 p. m. by Col. B. C. Andrus prison commandant.

He spoke in the name of the Allied control council, which was in charge of all details of the hangings and burial.

A six-line communique cleared up the major mystery in the wake of the hangings. The bodies were removed from the prison at 5:34 a. m. Wednesday (11:34 p. m. Tuesday, EST) in two sealed trucks, guarded by jeeps.

Where cremation took place was not disclosed.

Keitel Tried Suicide

Prison authorities disclosed that Field Marshal Wilhelm Keitel had planned, like Goering, to evade the gallows with suicide, but was foiled by a watchful guard.

As a special board of three U. S. army officers combed every possibility to determine how Goering managed to poison himself, Col. B. C. Andrus, the commandant, revealed the Keitel story for the first time:

Keitel had returned to prison after a court appearance one day recently and was changing to old clothing, as was customary. As he shifted his wallet he pushed something down in a fold.

An alert guard noticed it and grabbed the wallet. In a corner he found a long, sharp piece of metal easily capable of slashing the wrists or the throat. Keitel shot the guard a dirty look, but said nothing. He refused to explain how he got it.

Sources inside Nuernberg jail said today that 12 German employes were under constant scrutiny in connection with a three-man army board's closely veiled investigation of how, where and when Hermann Goering got the cyanide with which he beat the hangman by two hours Tuesday night.

These sources, unidentifiable by

(Turn to NAZIS, Page 14)

Disabled Veterans To Sell Flowers Friday, Saturday

The Disabled American Veterans forget-me-not sale will be conducted Friday and Saturday in the downtown district by the Ladies Auxiliary of the D.A.V. unless the weather is unfavorable, it was announced today. The sale has previously been postponed twice.

Proceeds of the sale [illegible] to get underway at 9 o'clock Friday morning, [illegible] the Jeffersonville, [illegible] Friday and Saturday. [illegible] Mrs. Charles [illegible] Mrs. Ethel Cline, [illegible] Mrs. Ethel Cline, [illegible] Mrs. Ethel Cline,

Labor Shortage Plagues Beets

Mexicans and Jamaicans May Stay in U. S. Through Winter as Result.

By The Associated Press

CHICAGO, Oct. 16—Farm labor shortage which plagued fruit, truck crop, and grain harvesting this summer are swinging into the sugar beet areas, government labor analysts report.

As a result, thousands of Jamaican and Mexican workers will be around to see the snow fly, and some may not reach their homelands until January or later.

Hand Labor Needed

To make sugar from beets, the $200,000,000 industry needs proper land and climate, coke, limestone, carbon dioxide, and extensive processing equipment, but one of the most important ingredients of all is hand labor.

From seeding to harvesting, men must tend the precious tubers which are a specialized high-sugar-development of the wild beets growing on the coasts of Europe, North Africa, and Asia as far as India.

The department of agriculture estimated, Sept. 1 this year's domestic sugar beet crop will be the largest since 1942 at 11,159,000 tons, far ahead of last year's 8,668,000 tons, although somewhat below the 1940 record of 12,292,000 tons.

The planting goal for next year is 1,037,000 acres, the largest acreage in history and 22 per cent higher than this year, the department said.

Hope To Lift Ration

Both the office of price administration and the trade expect rationing of sugar to continue into 1948, but they hope the ration can be raised next year.

Among the states, California will be the leader this year, the department indicated, with 2,409,000 tons, followed by Colorado, Idaho, and Montana. In previous years Colorado led, followed by California and with other states far behind.

The so-called "eastern" territory of Michigan, Wisconsin, Ohio, and Indiana showed a big gain from 97,937 acres planted in 1943 to the 153,213 acres planted in 1946.

Rev. J. D. Mason Speaks at Pension Meeting

Rev. J. D. Mason was a guest speaker at a meeting of the Old Age Pension society Friday afternoon in the Eagles' hall. Music included the singing of "America" by the group, a duet, "The Home Over There" and "Wonderful Peace," by the audience. William Porter reported the illness of Rease Jenkins, vice president. The scribes and Pharisees found fault with Jesus even when He healed all manner of diseases, Rev. Mason told his audience. Stating that there was confusion before the time of Jesus and there is confusion now, Rev. Mason said that many people love the world and the things of this world but do not heed the voice of the Lord. Describing as "vain" the laying aside of the commandments of God and holding to traditions and customs of men, he said "you either serve God or mammon" and urged the audience to hear and serve the true and living God and not many gods. Prayer by Rev. Mason and the audience opened the meeting and the closing prayer was by Mose Parker

Co. M To Assist At Halloween Event

Members of Co. M, Ohio State Guard, will assist police in handling traffic at the police department's Halloween parade and party at Marion county fairgrounds Oct. 31, it was announced at the armory at Tuesday night's weekly meeting.

Plans were made for a family night party Oct. 29. It was also announced by Capt. E. E. Smith that the company will fire machine guns on the farm of Fred Fisher near Waldo Oct. 28. Lt. Ralph O. Young will direct the exercise.

Close order drill was held under command of Lt. Howard E. Fogle and unarmed defense was directed by S. Sgt. Robert E. McEldowney.

Freeman L. Smith Jr. was enlisted. There are vacancies for eight more members. It was announced. Persons interested in joining may apply at the armory Monday or Tuesday night.

COLDS FIGHT MISERY where you feel it—rub throat, chest and back with time-tested VICKS VAPORUB

BRUCE McVEY
General Manager
615 West Center St.

Bruce McVey says:

As temperatures go down your need and desire for coal go up. We are in that situation now. Indications point to a shortage of coal before Spring. Those who prepare now can be sure of a full supply. Why not let us figure with you?

Central Coal Co.
EDITH FITZPATRICK
12 Years As Sales Manager
Phone 2435

HENNEY & COOPER
Walgreen Agency Drug Store
FIRST RATE CUT RATE DRUGS
136 W. Center Street Phone 5215

DOAN'S PILLS 42c
75c SIZE (Limit 1)

MAR-O-OIL 39c
SHAMPOO, 60c SIZE (Limit 1)

$1.50 ANUSOL 98c
SUPPOSITORIES (Limit 1)

50c CUTICURA 36c
OINTMENT (Limit 1)

ORAL COLD VACCINE
VAL VAC 20 for $1.09 60 for $2.18
START NOW!

OLD SPICE COLOGNE For Men $1.00

Pint RUBBING ALCOHOL 70% Ethyl 49c

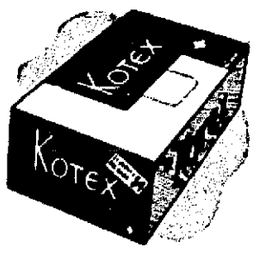
ECONOMY BOX 54 KOTEX
With Deodorant Sealed in
2 BOXES FOR 1.99
BOX OF 54 . . . 1.02

October DRUG SALE

TUMS FOR THE TUMMY 3 ROLLS 25c

SAVE UP TO HALF!

33c PO-DO SHAVE CREAM
Large tube . . . 2 FOR 51c
Choice: Brushless or lather.

Special Sale! AN 89c VALUE!
FORMULA 20 Dandruff - Treatment
and
SHAMPOO
Perfect pair for hair-care—BOTH 59c

2 for 1! Save HALF!
$2.39 BAYTOL B COMPLEX
2 Bottles of 100 2.39
Olafsen's vitamins at saving.

BRYLCREEM Hair dressing. 4-ounce size 49c
WINTERGREEN OIL. 25c size (synthetic) . . . . . 2 FOR 31
ENO SALT Effervescent. 4-ounce size 57c
39c BAY RUM Deluxe quality. 8 ounces . . . 29c
$1 JERIS TONIC Grooms and dresses hair 79c
39c TALCUM "All-Purpose." Big 9-oz. size 27c
50c MENNEN Skin Balm. After-shave luxury . . 43c
MILK OF MAGNESIA Walgreen's best. Pint 33c

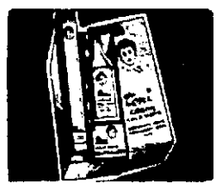
Do It Yourself!
TONI Creme COLD WAVE
Complete home kit . . 1.25

Soothing, Refreshing
MURINE FOR EYES
Regular 60c size . . . 49c

Drug Sale Special!
35c TIDY DEODORANT
Arctic Cream 29c

MINOYL, quart . . 89c
Mineral Oil.
$1 STILLMAN'S Medicated Jell refill 89c
59c COLD CREAM "Perfection." 8-oz. jar, now 47c
50c CALOX Tooth Powder priced at 39c
DRY CLEANER 23c "Justrite." 10-ounces . . . . 2 FOR 26c
$1 NORITO For neuritis. Fast relief 89c
50c NOXZEMA Medicated skin cream. Jar . . 43c
25c HAIR TONE Hair dressing. 3-ounces . . . 2 FOR 26c

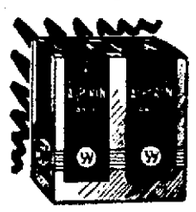
NONE FINER AT ANY PRICE!
WALGREEN'S BEST QUALITY
33c ASPIRIN Bottle of 100
2 FOR 51c

Special! REGULAR 50c PEPSODENT ANTISEPTIC
Mouth Wash and Gargle
Get Two! 2 FOR 49c

NATIONALLY Advertised Brands WEEK

Regular $1.35 PINKHAM'S COMPOUND 83c
Limit one only.

60c SAL HEPATICA For the Smile of Health 49c
VICKS VAPO-RUB Chest rub. 35c jar at 27c
SOFSKIN CREME For lovelier hands. Jar . . 60c
75c LISTERINE Antiseptic mouth wash . . . 59c
5 GEM BLADES Single edge, micromatic . . 23c

WORLD SERIES SPECIAL!
A "Champion" Team for "Champion" Shaves
GILLETTE TECH RAZOR & 5 BLUE BLADES
Blue Blades fit "Tech" precisely!
ALL FOR 49c

CARTER'S Pills. 25c Size 19c
$1 DRENE Shampoo 6 ounces 79c
25c EX-LAX Chocolate Laxative 19c
49c ORLIS and ORATON Toothbrush Both for 59c
VASELINE 70c Hair Tonic 63c
Dr. Scholl's Zino Pads 35c Size 31c

15c Size TINCTURE IODINE 6c (Limit 2)
BERLOU GUARANTEED MOTHPROOF Pint $1.19
50c Size BARBASOL Shave Cream 27c
50c Size IODENT TOOTH POWDER 37c
83c Size POND'S CREAMS Cold or Cleansing 59c

SAVE ON STATIONERY

21c Value "Letters Random"
30 SHEETS & 30 ENVELOPES
Smooth white finished paper.
14c
Limit 1 package at this price.

PENWAY CHECK
Fine vellum . . 47c
Lovely pastels.

RUST CRAFT HANDI-NOTES 10 Gay Folders 50c
HIGHLAND LINEN Eatons. 24 sheets and 24 envelopes 55c
TABLETS or ENVELOPES 10c Linen —choice 8c
EATON'S AIR MAIL STATIONERY Lined Envelopes . . . 55c

BUYS IN BABY NEEDS

Important Nursery Need!
25c Q-TIPS COTTON SWABS
Double-tipped— Box of 54 at just 23c
Q-Tips are so convenient for swabbing ears, nose.

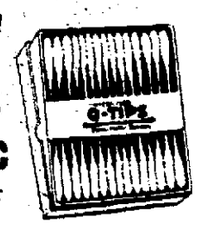
Regular $1.20 S.M.A. POWDER Food. Pound . . 98c
Vitamins A & D OLAFSEN VIOSTEROL In-oil. 5cc size . . 29c
Save Now! 50c MEYERS BABY OIL Antiseptic . . . 39c
50c JOHNSON'S Baby Powder. Borated, fragrant 39c

NEWSPAPERARCHIVE®
NEWSPAPERARCHIVE®

Army Recruiter At Kenton Office Gets Strange Presents

Special to The Star

KENTON, Oct. 17—Cpl. Willard Beltz, Army recruiter stationed in the Hardin county courthouse, found a package on his desk the other morning when he returned to start his day's recruiting. Opening the package, he found a live bat.

Cpl. Beltz remarked that a live bat would not relieve the meat shortage at his home in Findlay. On arriving to open his station Monday Beltz found another package. Inside was a three-pound beef roast. He says the bat brought him luck.

Buenos Aires ranks sixth in size of the cities of the world.

Mexico is called the Egypt of the Americas.

VETERANS' NEWS AND INFORMATION

Prepared by The Public Relations Service, Veterans Administration, Branch Office No. 6, 51 S. Starling street, Columbus, 8, Ohio. Phone Main 6361; Ext. 281.

FACTS AND FIGURES ON VETS' AFFAIRS

Veterans Administration received more applications for guaranteed or insured GI loans during August than during any previous month. Figures from the Columbus Branch Office revealed that 34,488 loan commitments have been granted, representing $163,857,946. Of this figure, $77,412,651 is guaranteed or insured by VA.

A breakdown of the loans reveals that 93 per cent are for homes, 5.5 per cent for business, and 1.5 per cent for farms.

• • •

Veterans who have let their term insurance lapse may reinstate their policies by paying only two monthly premiums to Veterans Administration. Physical examinations are not required if the policies are reinstated before Feb. 1, 1947, provided the veteran is in as good health as at the time the policy lapsed.

• • •

The Armed Forces Leave Act of 1946 authorizes Veterans Administration to accept "terminal leave" bonds in lieu of cash for the payment of premiums on all forms of National Service Life Insurance.

• • •

BRANCH 6 LIBRARY SERVICE EXPANDED

Establishment of a large scale library program, serving Veterans Administration installations in Ohio, Michigan and Kentucky, is under way at the Columbus Branch Office.

Arrival of the first consignment of books marked the opening of a widespread program which will eventually cover many phases of library service, including a complete legal, medical and professional library that will offer up-to-the-minute technical data.

The Branch 6 library service also supervises libraries in the nine VA hospitals in the three-state area. These libraries have a total of approximately 70,000 volumes available to 7,230 patients. Patients at Crile VA hospital proved the most avid readers, averaging more than five books per patient during September. Bed-fast patients, mainly paraletics, share in the library program through the projected book machines. By simply pressing a button, all types of book films including current magazines, fiction and comics, are projected on the ceiling, page by page.

• • •

VETERANS IN HIGH SCHOOL ENTITLED TO SUBSISTENCE

Veterans whose high school education was interrupted by war service may complete their schooling under benefits of the GI Bill and later attend college or take up job-training, it was explained at the Veterans Administration Columbus Branch Office.

Provided he has sufficient period of eligibility for education or training, a veteran may elect to complete his high scohol education under benefits of the GI Bill and use the remainder of his eligibility to attend college or take job-training. However, he must obtain a new certificate of eligibility for presentation to the college or institution where he desires additional education or training.

• • •

VA STRESSES CORRECT INFO

Veterans should give certain specific data about themselves when they visit or write Veterans Administration offices concerning benefits to which they may be entitled, it was emphasized by the VA today.

Veterans, in personal visits to Veterans Adminstration offices, should have in their possession the original or photostat of discharge and the insurance or claim file number. This is particularly important when their inquiries concern compensation, or insurance. Insufficient identification tends to prolong interviews.

When making inquiries by letter, they should give their full name and address, service serial number and insurance or claim file number. If the file numbers are not available, they should give date of birth, dates of military service, rank and organization in addition to the other required information.

• • •

QUESTIONS AND ANSWERS

Q. Several of us veterans wish to buy property together. May we each use our guaranty to do this?

A. Yes, but the total amount guaranteed for each veteran may not exceed $4,000 or 50 per cent of each borrower's share of the loan.

Q. Does the Veterans Administration set the date of maturity on GI loans?

A. No, but date of maturity on a guaranteed loan should not exceed the economic life of the property as security for a loan. The term of the loan shall in no event exceed: **five years** if not amortized; 10 **years** for non-real estate loans; 25 years for home or business loans on real estate; 40 years for farm loans on real estate for farming operations.

Q. May I change the beneficiary or beneficiaries of my National Service Life Insurance without letting the beneficiaries know anything about it?

A. Yes. A veteran may change the beneficiary or beneficiaries of his National Service Life Insurance at any time without their knowledge or consent by notifying Veterans Administration. For further information, the veteran should consult the nearest VA office.

Q. Is a veteran entitled to a loan guaranty while receiving other benefits of the Act, such as educational, or readjustment allowance benefits?

A. Yes, provided he can qualify for the loan.

Upper Sandusky Home Demonstrators To Meet

Special to The Star

UPPER SANDUSKY, Oct. 17—Leaders in the home demonstration program will meet today, for a training session with Miss Julia Pond, home management specialist, Ohio State university.

They will learn many ways to make the kitchen a more convenient and comfortable place in which to work. These leaders, will take this information back to their local communities.

The training meeting which will start at 10:45 a. m. will be held in the third floor court room, court house in Upper Sandusky.

Bogota, Colombia, had two universities before Harvard opened.

Clark Gable worked as a theater callboy for two years.

Coming Soon!

MUCH SOONER THAN YOU THINK...

Let's THINK ABOUT CHRISTMAS Now!

FOR GREATER SELECTION . . . GREATER VALUE

A SMALL DEPOSIT RESERVES ANY GIFT IN THE STORE

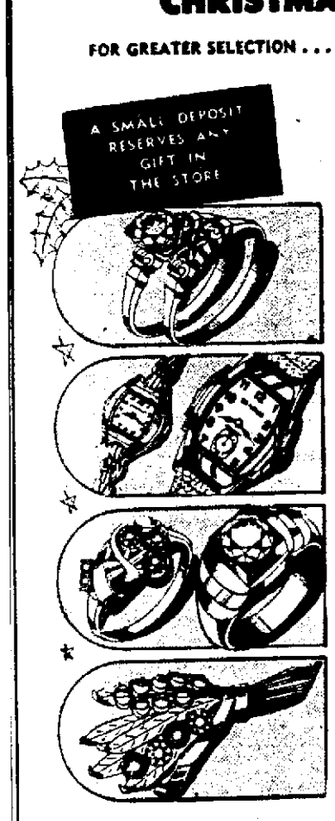

Five diamonds, famous-name watches and a grand showing of hundreds of other gifts you can give with pride.

from $19.75 up — Exquisite diamond engagement ring with matching wedding ring.

from $19.75 up — Newest releases in fine watches for men and women.

from $49.50 up — Handsome diamond-set rings for men and women.

from $1.95 up — Smart new designs in brilliantly styled costume pieces.

SINGER JEWELERS

Successor to HAAS

121 EAST CENTER ST.

PAYMENTS TIMED TO YOUR CONVENIENCE

CROWNS are HIGH . . .

So say the fashion authorities . . . AND WE AGREE on the flattering Lines. Black — Brown — and Colors.

$6.50 up

FRANK BROS.

MILLINERY DEPARTMENT SECOND FLOOR

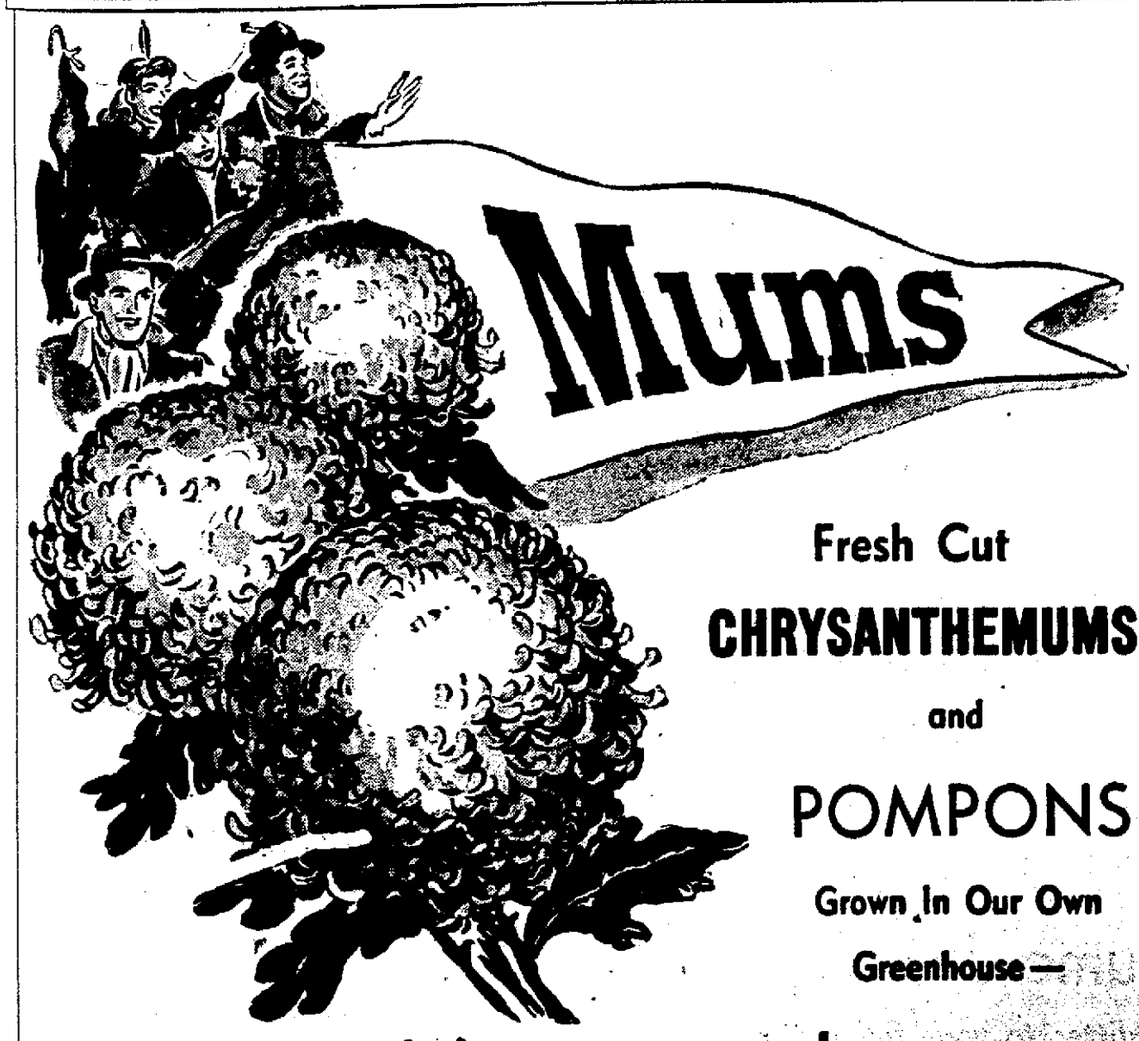

Mums

Fresh Cut CHRYSANTHEMUMS and POMPONS

Grown In Our Own Greenhouse—

Goerlich's Greenhouses

CORNER EA. CHURCH AND KENMORE DIAL 3974

FLOWERS TELEGRAPHED ANYWHERE

HOUSE PLANTS — HUNDREDS OF VARIETIES TO CHOOSE FROM

ROSES GARDENIAS ORCHIDS

Mortgage LOANS To Buy, Build or Improve Property

Farm

Sandman Special! "Model" mother Mary Starr of Bergenfield, N. J. gives her daughter, Barbara, a free ride—to bed. Only 5 years old, Barbara is herself a model, guards her smile as her lovely mother does, with *regular brushing with Ipana, followed by gentle gum massage.* This helps keep gums firmer . . . teeth brighter . . . smiles more sparkling. Ask your dentist about massage for your gums. A nationwide survey shows that 7 out of 10 dentists recommend gum massage. Get started toward a "model" smile yourself . . . with Ipana Tooth Paste.

IPANA

Product of Bristol-Myers

CLOSED FRIDAY MORNINGS

OPEN FRIDAY EVENINGS

Friday Store Hours Noon to 9:00 P. M.

Saturday Store Hours 9:30 A. M. to 5:30 P. M.

cold-wave your own hair?

Yes! but be sure to use

Crowning Glory

the cold-wave created especially for home use...contains no ammonia...mild...gentle... superbly effective

Like millions of delighted women who have used Crowning Glory year after year, you will be thrilled by the natural-looking, soft wavy beauty and brilliance of your Crowning Glory cold wave, done right in your home. Crowning Glory is thoroughly tested—authoritative clinical research has proved Crowning Glory suitable for you to use with *perfect* confidence on your hair (and your children's hair)—even though you have never tried cold-waving at home before! Your Crowning Glory package contains instructions and everything you need. But remember CROWNING GLORY IS DIFFERENT —and to get Crowning Glory results, insist on CROWNING GLORY.

Complete with control

Crowning Glory

U. S. BOMBERS AT PEAK LEVEL

Air Force Owns More "Heavies" Than at Time of War's End.

By The Associated Press

WASHINGTON, Oct. 16—The United States has more super-size bombers today than when the war ended.

The Army Air Forces, striving to keep its long-range striking arm in readiness even though demobilization has made deep inroads elsewhere, now counts slightly more than 3,000 "very heavy bombardment" type aircraft This number compares with 2,865 on hand when hostilities ended in August 1945.

With the exception of two experimental airplanes—the B-46 and the B-35 "Flying Wing"—all the present force of VHB's are B-29s or B-29 modifications.

AAF officials emphasize, however, that not all the 3000-plus planes make up the VHB operating force. Only part of the total actually are being flown; the remainder constitute reserve or spare aircraft. Deliveries of B-29 types still are being made to the AAF, although in minor numbers

While preserving and slowly expanding its fleet of aircraft capable of carrying atomic bombs thousands of miles, the AAF has disposed of nearly 12,000 of its winged workhorses of World War II, the B-17s and B-24s.

At the wartime peak, the air forces had 12,918 'heavy bombers' of these types. Sixteen months later—on last Aug. 31—it had only 961 left.

Except in the relatively few instances where the bombers could not be flown from storage fields and hence were scrapped on the spot for parts, the B-17s and B-24s were declared excess and turned over to the war assets administration. WAA sold most of them for scrap.

P.-T.A. Votes Aid To School Levy Drive

A contribution of $15 was given to the Civic Planning Association for promotion of the 2-mill school levy by the Vernon Heights P-T A at a meeting last night at the school.

Mrs Howard Geer, membership chairman, reported over 200 members enrolled in the Vernon Heights P-T A Mrs Charles Dengler reported and explained the varied programs which are being planned by the Girl Scout troops from Vernon to be presented throughout the year.

Council dues and clinic fee amounting to $10 was voted

Members of the Vernon faculty were introduced to the parents of new pupils in the school by the principal, Cecil Gablet A meeting of the executive board preceded the meeting, and a social hour followed.

Auxiliary Marching Club Elects New Officers

Officers were elected and by-laws drawn up at an organization meeting of the Marching club made up of members of the auxiliary to Buckeye Aerie No 337, F O Eagles, Tuesday night at the home of Mrs. Mary Merrow on South State street. Mrs. Winifred Bosh was elected president, Mrs Reba Gilmore, vice president, and Mrs Alletis Wharton, secretary-treasurer Mrs Merrow, Mrs Anna Duffey and Mrs Victoria Thomas were elected to serve as a ways and means committee and Mrs. Thomas was chosen publicity chairman. Plans were made for drill practice next Tuesday night at the Eagles' hall Refreshments were served

YOUR HEALTH

By HERMAN BUNDESEN, M.D.

Trips to the Dentist

Many people have the idea that the problem of getting and keeping good teeth has been entirely solved, but this is by no means true. We do know about certain things that may help in preventing tooth decay and we realize the importance of a well-balanced diet for the mother-to-be in order to help assure that her child will have strong teeth But once the teeth have formed, the use of a well-balanced diet, containing plenty of fresh fruits and vegetables and even large doses of vitamins, will not keep tooth decay from occurring

Tooth decay results from a breaking down of the enamel covering the teeth. Once this has happened, the process apparently is not influenced in any way by the nature of the foods which a person digests, or by any of the substances taken up by the blood from the intestines.

Recent studies have disproved the idea that caries, or tooth decay, can either be produced or prevented by changing the kind of foods, vitamins or minerals a person gets. The vitamins which were thought to have some special effect in preventing tooth decay were vitamins A, C and D But the giving of vitamin A will not affect existing tooth decay nor can vitamin C either control or stop caries Even though children, during the last 20 years, have taken vitamin D to a greater extent than ever before, there has been no appreciable decrease in the amount of caries

Most investigators agree on one point about tooth decay. If people eat excessive amounts of starchy foods and sugars which ferment in the mouth, it is likely that the progress of tooth decay will be speeded up On the other hand reducing the amount of these foods may tend to reduce or even to stop the progress of tooth decay.

What, then, are the things which can be done in order to keep the teeth strong and sound? First of all, make regular visits to the dentist. He can discover decay when it first starts and, by filling the decayed spot, can keep the condition from progressing He can also make sure that the teeth meet evenly so that unusual pressure is not put on certain of the teeth.

Keeping the teeth clean will not necessarily prevent tooth decay, but regular brushing may be helpful. And, of course, the pregnant woman should make sure that her diet contains a sufficient amount of all the necessary foods so that her child will have the best possible chance of having good teeth.

Mark Twain wrote 23 books

Jimmy Doolittle first attended school in Alaska.

LLEWELLYN-SELANDERS
J. W. Llewellyn
W. A. Selanders
—INSURANCE and SURETY BONDS
Safe—Dependable Economical
116½ S. Main St. Ph. 5294

Relief At Last For Your Cough

Chronic bronchitis may develop if your cough, chest cold, or acute bronchitis is not treated and you cannot afford to take a chance with any medicine less potent than Creomulsion which goes right to the seat of the trouble to help loosen and expel germ laden phlegm and aid nature to soothe and heal raw, tender, inflamed bronchial mucous membranes.

Creomulsion blends beechwood creosote by special process with other time tested medicines for coughs It contains no narcotics.

No matter how many medicines you have tried, tell your druggist to sell you a bottle of Creomulsion with the understanding you must like the way it quickly allays the cough, permitting rest and sleep, or you are to have your money back. (Adv)

We are taking orders for
VENETIAN BLINDS
With Wood or Metal Slats
Place your order now
The Marion Paint Co.
188 E. Center St. Phone 7112

KAREN Pressure Cooker Gives You ALL these Advantages!

1. Dial-O-Matic pressure control!
2. 5 different pressure levels!
3. "Flik-O-Rist" opening!
4. Automatic safety release!
5. Easy to clean and keep clean!

UNITED Electric Supply
138 E. Center St.

UHLER'S

Unbreakable! Lucite! Luggage Tags — With Your Name and Address $2 Tag
(Allow 2 Weeks for Delivery)
(Street Floor)

For Your Convenience: Store Hours Friday 12 to 9 P. M.

Fabric by Security Mills
AS SEEN IN VOGUE

It's a "McKettrick Classic"
the dress illustrated of fine rabbits hair wool and rayon jersey

A SMART jersey, in black, smoke white and sea blue, with a contrasting embroidered corsage artfully decorating the one shoulder. It's a lovely dress . . . for so many occasions. $10.95

Christmas Is Coming
And Our Toiletries Department Is Rapidly Getting Ready with Huge Gift Assortments

IT'S JUST like the holiday season in our cosmetics section, on the main floor these days. We've been so busy getting all the new gifts ready for you to choose. And some of the loveliest fragrances and packages ever. It isn't a bit too soon to start your Christmas shopping.

Helena Rubinstein, Yardley, Elizabeth Arden, Bourjois, etc.

Faberge, Lucien Lelong, Lentheric, Dana, etc.

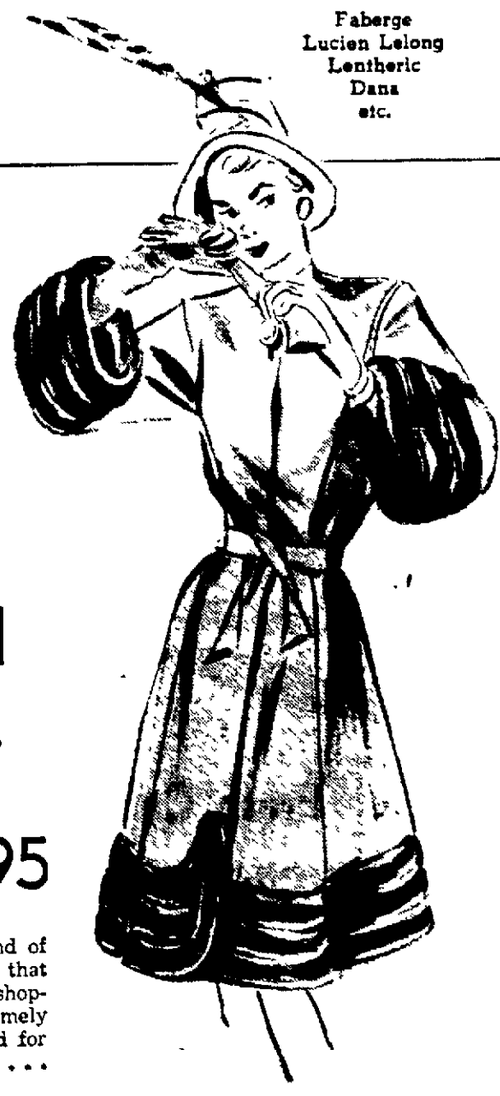

Dramatic Sleeves—highlight the 1946 Coat Story!

SLEEVES have become a thing of full-blown beauty giving importance to the coat silhouette. Bigger and fuller than ever . . . and dramatically balancing the little fur collars on the recent arrivals in our coat collections.

Untrimmed and Fur Trimmed COATS—for fall and winter

$29.95—$49.95—$69.95

HERE are the coats you'll wear everywhere. The kind of coats you'll like to wear every day . . . the kind that will give smart, satisfactory service all season long . . . shopping, lunching, to school, business, for afternoon. Handsomely tailored coats from some of the best makers . . . styled for comfort and good looks, too. Of luxury wool coatings . . . in black and rich winter colors.

Gay Colors in Plain or Printed Scarfs for every purpose
$1 — $1.98 $2.98
Accessories — Street Floor

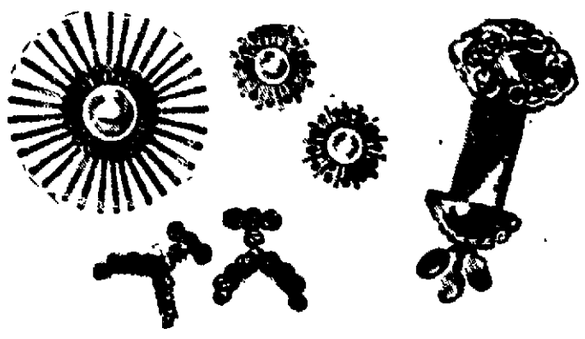

Costume Jewelry
to give glitter to your fall outfit

BRACELETS EARRINGS CHATELAINES

JEWELRY to suit your varied tastes . . . delicately worked pins and chatelaines in gold and silver colored metals . . . with brilliant colored stones and shining ice-white rhinestones. Earrings in unusual designs to dramatize you and your every costume. You'll enjoy seeing our jewelry collections. $1.98 $2.98 up

Crosstown by Donnybrook

So you like a hat that dips forward and have trouble finding it? Weep no more, my lady—here's one that's extra special!

$3.95 • All the smart colors

Millinery —2d Floor

Handbags
so different—and so very attractive—
$3.98 — $5 — $5.98

THEY'RE different in shape and style . . . and they're practical for they're large enough to hold all the many items you like to carry with you. And they're so carefully designed to give good wear, too In imitation leathers, plastics and fabrics . . . black and colors.

GLOVES in Practical Washable Cottons
$1 — $2 — $2.75

ANY costume would be enhanced if you wear a pair of these new Kayser Fabric Gloves. In several lengths and styles. In durable, washable fabrics . . . black, white, brown.

NEWSPAPERARCHIVE®

Unlicensed Haulers of Garbage Warned

Dr. N. Sifritt, Marion county health commissioner today warned that anyone about hauling garbage in the Marion County Health district without permits.

According to the health commissioner several unlicensed persons have been hauling garbage to feed hogs. Dr. Sifritt pointed out that any person hauling garbage or refuse within the Marion County General Health district, which comprises all of Marion county outside the city limits, must have a permit from the county health office. Persons hauling garbage without permits are subject to fines, the health commissioner said.

TO DIE IN CHAIR

By The Associated Press

CINCINNATI, Oct. 17—Fred Wermack, 22, was doomed to death in the electric chair late yesterday as a criminal court jury convicted him of first degree murder for the shooting last June 20 of James White, 33, a taxi driver, and failed to recommend mercy.

CHURCH CONVENTION SET IN WYANDOT CO.

Sunday Schools To Hold Meeting in Upper Sandusky.

The seventy-third annual Sunday school convention for Wyandot county, sponsored by the Wyandot County Council of Religious Education, has been scheduled for Sunday at Trinity Evangelical and Reformed church, Upper Sandusky. Afternoon and evening sessions will be conducted, and addresses, business and special music have been arranged for.

Speakers will be Dr. J. Ira Jones, Methodist pastor at Lima, Rev. Sidney Mayer of Toledo, and Rev. C. F. Fogle of the Methodist church at Upper Sandusky, Rev. H. C. Kellermeyer, host pastor, who will give an address of welcome at the opening of the first session, and Rev. Wade Koons of Christ Lutheran church, Carey, and Rev. B. L. Lee of the Evangelical church at Carey, who will lead devotions.

Afternoon session will begin at 2:30 with prelude by Mrs. Howard Guthrie; welcome; song service led by Mrs. C. F. Castanien; devotions, music by the Upper Sandusky High school quartet; business, with election of officers; music by representatives of the Wharton Church of God and flute solo by Richard Dorn, address by Dr. Jones and prayer by Rev. S. W. Canter of the Upper Sandusky York Street Christian Union church. Lunch will be served in the church basement.

A session for young people will be at 6:30 p. m. Music will be by the Wesley Chapel orchestra; group singing with James Leslie as leader; devotions and prayer by Jean Kinley; music by the Salem Methodist young people's quartet, and address by Rev. Fogel, brief talk and moving pictures.

Installation of officers by Rev. Kellermeyer will be a feature of the evening meeting at 7:30, following devotions by Rev. Lee. Music will be a trumpet solo by Sammy McChesney of Carey, address, "The Biggest Job in the World," Rev. Mayer, music by the Nevada Lutheran church, and benediction by Rev. Brouse of the Evangelical and Reformed church of Sycamore.

Church Guild Meets in Carey Residence

Special to The Star

CAREY—The Wesleyan Guild of the First Methodist Sunday school met with Mrs. Thomas A. Beckwith here Monday evening. Mrs. Samuel Gunther conducted the devotional period. Mrs. Cecil Laird conducted business when it was voted to send a sum of money for relief of the starving people in Europe. It was also voted to pledge money for the support of a child in the Worthington Methodist home for three years. This project has been carried on by the Guild for several years.

The general chairman for the annual rummage sale, Mrs. Clayton Twining, was appointed. The sale will be held Oct. 19.

Twenty-five members and guests were present Following the business meeting Miss Waltha Wentling gave a review of the 1946 revision of the new testament. Mrs. Samuel Gunther, Mrs. Lawrence Smith, Mrs. Ira Wickiser assisted Mrs. Beckwith in serving.

• • •

The W.S.C.S. of the First Methodist church, met Thursday evening. Mrs. Harry Mapes conducted the business meeting. Mrs. George Shuman led devotions and Mrs. C. W. Lanning had charge of the program. Mrs. Mapes was appointed delegate to attend the conference in Portsmouth.

• • •

The members of the M. B. club and guests were entertained Thursday afternoon at the home of Mrs. Bernard O'Brien east of Carey. Mrs. O'Brien gave the mystery package which was drawn by Mrs. Harry Orwick. Mrs. Addison Rickle, Mrs. Bernard Logsdon, Mrs. Will Wright and Mrs. John Grubel were winners of the contests which furnished the entertainment. Assisting the hostess was Mrs. Kenneth O'Brien.

JEEP PRODUCTION RESUMED

By The Associated Press

TOLEDO, O., Oct. 17—The end of a strike in a firm supplying springs will enable jeep production at the Willys-Overland Motors, Inc., to resume Friday, company officials announced last night. The company laid off 2,000 jeep production workers yesterday, several hours before the supplier's strike, at the Mather Spring Co., ended.

OWU Student-Parents Solve Nursing Problem

Special to The Star

DELAWARE, O., Oct. 16 — The problem of what to do with the kiddies when mother and dad are in class has been solved at Ohio Wesleyan university.

The pre-school nursery designed for women war workers a few years ago has been converted into a nursery school for children whose parents are in college. Kiddies two to four years old spend a morning of organized play, including "free" painting.

BAPTIST PARLEY CLOSES

By The Associated Press

CANTON, O., Oct. 17—The three-day convention of Ohio Baptist churches closes today with the election of officers and action on several resolutions. At yesterday's session it was announced the Ohio churches of the denomination gained 2,000 new members in 1945, boosting membership to 102,700. Rev. D. Robert Wright was reelected head of the Ohio Baptist education society, meeting with the church group.

The sugar beet belongs to the same family as the garden beet and the mangel-wurzel.

Warns Constipated Folks About Lazy Bile

Many doctors say constipation with its headaches, mental dullness, that half alive feeling often result if bile doesn't flow freely every day into your intestines—so take Dr. Edwards' Olive Tablets to insure gentle yet thorough bowel movements. Olive Tablets are simply wonderful to pop up lazy bile flow to help digest fatty foods. Follow label directions. 15c, 30c. All druggists.

GRANTS 10c ANNIVERSARY SALE

LAST TWO DAYS
FRIDAY and SATURDAY
OCT. 18th and 19th
HUNDREDS OF PRICES BELOW OPA CEILINGS

- Curtain Material yd. 29c, 39c (Plain and dotted)
- Dish Cloths ..... ea. 10c (Large size)
- Cretonne Remnants .... 49c (Assorted lengths)
- Cotton Housedresses . $2.77 (Reg. $3.00 values)
- Women's Coats ..... $18.77 (Reg. $19.80 to $21.00 values)

SATURDAY STORE HOURS
9:30 A. M. to 6:00 P. M.

W. T. GRANT CO.
149 W. Center St.

KLINE'S
DEPARTMENT STORE

October is Coat Month!

BIG SELLING! UNTRIMMED DRESS and CASUAL COATS!

$29.95 $35 $39.95

You hear it everywhere! It's Kline's for coats! Wonderful selections! Wonderful values! Beautifully tailored models in fine dependable qualities! Choose your coat now from these smarter fashions at Kline's money-saving prices.

THE FABRICS!
Luscious Soft Suedes—
Rich Fleece Coatings—
Yarn Dyed Crepes—
Sturdy Melton Fabrics—
Smart Diagonal Suedes—

THE COLORS!
Black—, Grey—
Green—, Brown—
Beauty— Blue—
Natural—, Wine—

SIZES FOR MISSES, JUNIORS, TEEN-AGERS AND WOMEN.

THE STYLES!
Fitted & Boxy Dress Coats—
Smart New Wraparounds—
Chesterfields—Boy Coats—
Boxy Casual Coats—
Fitted & Boxy Shorties—

LUXURIOUSLY FUR TRIMMED COATS

$39.95

Beautiful squirrel trimmed coats fashioned in rich virgin wool fabrics in black and colors. Rayon satin lined and warmly interlined. Sizes 10 to 18. Also squirrel trimmed womens coats in sizes 33½ to 43½ at $49.50

SMART COATS FOR THE 7-16 CROWD

$16.95 to $25.00

All the new big sister inspired styles! Shirred back coats! Belted all-around fleece models! Boy coats! Alpaca coats!... All featured in the popular high shades for fall.

IT'S CHRISTMAS LAYAWAY TIME AT KERREY'S

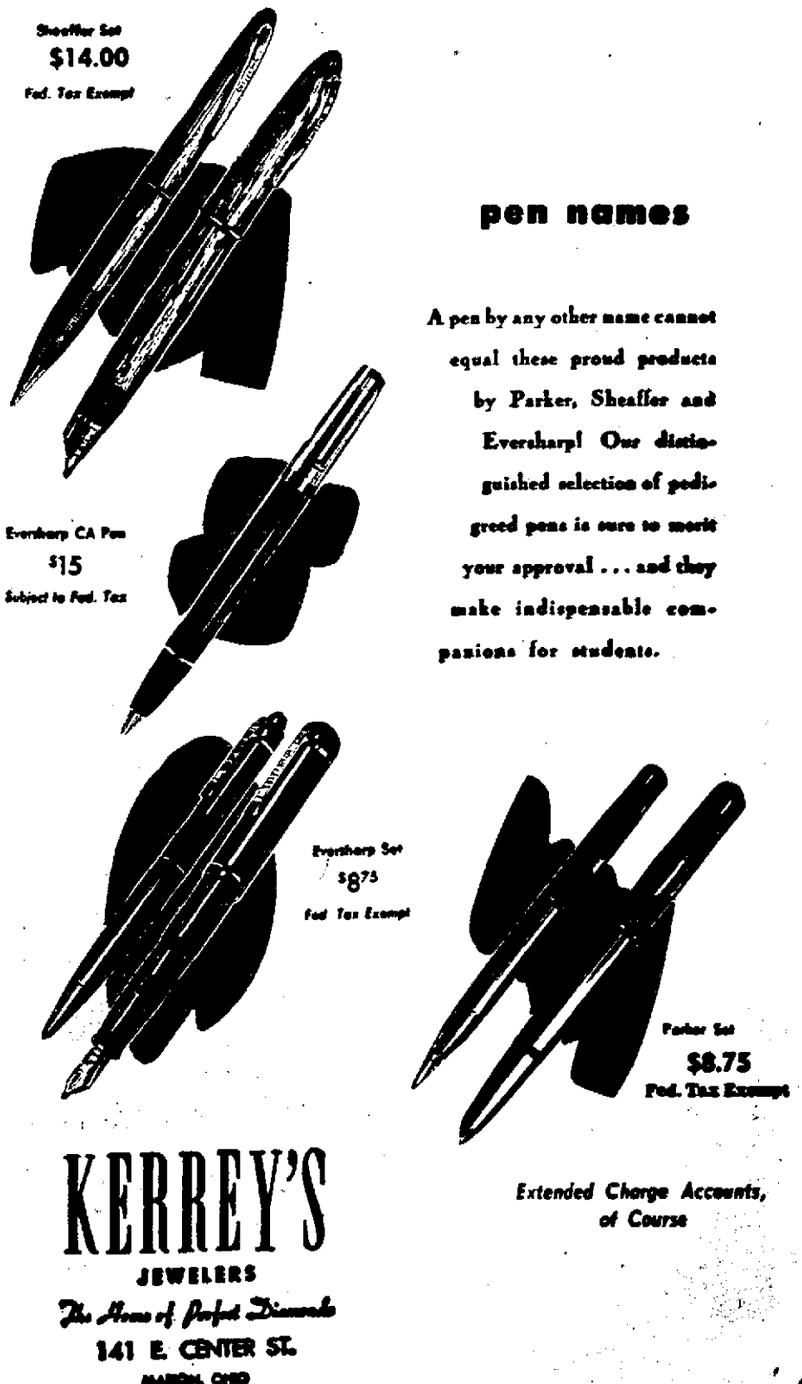

Sheaffer Set $14.00 Fed. Tax Exempt

Everharp CA Pen $15 Subject to Fed. Tax

Everharp Set $8.75 Fed. Tax Exempt

Parker Set $8.75 Fed. Tax Exempt

pen names

A pen by any other name cannot equal these proud products by Parker, Sheaffer and Eversharp! Our distinguished selection of pedigreed pens is sure to merit your approval ... and they make indispensable companions for students.

KERREY'S
JEWELERS
The Home of Perfect Diamonds
141 E. CENTER ST.
MARION, OHIO

Extended Charge Accounts, of Course

OPEN FRIDAY EVENING UNTIL 9 P. M. CLOSE SAT. 5:30

NEWSPAPERARCHIVE®
NEWSPAPERARCHIVE®

THE MARION STAR

Established in 1877

Published every afternoon except Sunday by Brush-Moore Newspapers, Inc., Marion Star Building, 132-148 North State Street, Marion, Ohio. Entered as second class matter May 4, 1895 at the Post Office at Marion, Ohio under the act of March 3, 1879.

MEMBER OF THE ASSOCIATED PRESS. The Associated Press is exclusively entitled to the use for publication of all news dispatches credited to it or not otherwise credited in this paper and also the local news published herein. All rights of republication of special dispatches herein are also reserved.

SPECIAL REPRESENTATIVE: The John W. Cullen Company, New York (20) office, basement Fifth avenue; Chicago (7) office, 230 North Michigan avenue; Cleveland (13) office 1813 Terminal Tower.

PRIVATE TELEPHONE EXCHANGE
All Departments 2114.

MEMBER AMERICAN NEWSPAPER PUBLISHERS ASSOCIATION, MEMBER AUDIT BUREAU OF CIRCULATION MEMBER OHIO SELECT LIST.

SUBSCRIPTION RATES
By carrier per week 21 cents. By mail to Post-office, address in Marion, Crawford, Delaware, Morrow, Hardin, Wyandot and Union Counties $4.00 per year, $2.25 six months, $1.50 four months, or 40 cents per month, payable in advance. Other rates upon request. Prompt complaint of irregular service is requested.

THURSDAY, OCTOBER 17, 1946

Second Time Around

NOTICEABLY absent at the outset of a free market in meat this time are the shrieks and yowls that price controllers sent up to scare the public last July. They predicted then that removal of price controls would send everything out of reach.

Naturally, prices went up, reflecting the fact that production had been blocked by OPA. In meat, the typical experience was to pay a high price for the first few cuts that became available, then to settle down to wait out the first inflationary reaction.

By the time meat prices went back under control, many consumers were eating meat regularly at prices lower than those under which the first meat was sold in the temporarily free market. The channels of supply were filling with meat. In another few months, the price system would have stabilized itself. Meat would have continued to be high, because then as now it had been made scarce by other factors in government regulation, but it might not have continued to go higher, which was what price controllers said was inevitable.

These gentlemen will be heard from in due time, as will some of the labor unions whose leaders are looking for an excuse to call another strike. But they won't make the public's flesh creep the way they did last July. This is the second time around. The people know more of the answers. They know that inflation is not something that might happen but something that has happened, aided needlessly by government interference with production. They have concluded, with minority exceptions, that the only way to avert further inflation is to eliminate government interference and let prices find a natural level, which in many instances may be no higher, and perhaps even lower than it is now.

Molotov Cleans the Bases

THE real world series, which now moves from Paris to New York, where the United Nations Assembly will open on Oct. 23, closed its session in Paris with an oratorical home-run by Foreign Minister Molotov of Russia. He cleaned the bases.

The peace conference, he said, had been dominated by the United States. The United States, he implied, had been dominated by Great Britain. A majority of the 21 nations at the conference, exclusive of Russia and its satellites, were accused of domination by the Anglo-American bloc. Mr. Molotov made it plain he would be glad to get peace conference issues back into the council of foreign ministers, where the Russian veto could be brought into play. While it isn't generally understood, nothing was done at Paris, other than agreement on recommendations to the Big Four. The only peace treaties considered were with Italy, Finland, Bulgaria, Hungary and Romania. Nothing was done about Germany and Japan.

The Paris peace conference, in a word, was an exploratory operation. Certain things were brought to light. Chief among them was the extreme difficulty, which is on the verge of being the impossibility, of finding any terms for agreement between the Soviet Union and its satellites and the United States and Great Britain, with their satellites.

In summing up, Foreign Minister Molotov found nothing to approve of in the attitude of governments which have dared to disagree with his government. The representatives of the other governments, while not so outspoken, found nothing to approve of in the attitude of the Soviet Union. The outcome of the real world series, the one to decide whether there will be international cooperation or World War III, remains in doubt.

Start To Think from Here

MAJ. GEN. CURTIS LeMAY, who is responsible for the aeronautics research and development that must keep the United States first in air power, starts his thinking about national defense from a point which the public has not yet reached.

Describing air power's vital role in a world whose future wars will be fought with global strategy, because flight has destroyed old concepts of time and distance, Gen. LeMay made it very plain to listeners at Akron-Canton airport dedication ceremonies last Sunday that he believes the United States has lost its monopoly of atomic bombs. In the last few days, President Truman has found it necessary to scotch a rumor that Great Britain has atomic bombs, which may be only a diplomatic denial, and it has been reported that Russia will hold its first atomic bomb tests early next year.

It makes a great difference, to start with the assumption that the United States must plan its defense against the actuality, instead of the possibility, of atomic attack. That is what Gen. LeMay must do, to perform his duty. It is what every professional militarist must do, and it is what civilians should form the habit of doing, to bring themselves abreast of an age in which the temptation to try to overwhelm an enemy by sudden attack has been fortified with a weapon that makes it more feasible than ever before.

News Behind the News

By PAUL MALLON

Truman Also Blasts Own Party in Meat Address.

WASHINGTON, Oct. 17—Mr. Truman abandoned meat management with an audible sigh of reluctance and another bite at the well-gnawed legs of Senator Taft—not mentioning more than half his own Democratic congressmen who voted with Taft. The inside story goes that only the politicist Bob Hannegan and the OPAist Paul Porter stood with the President in his final reluctance—and this, despite the officially circulated story that Hannegan favored the action taken. All the official story really means is that Hannegan now favors the action taken—naturally—yet it was really he and Porter who stood their CIO'sh ground until the last. They stood when all the rest of the cabinet had turned against continuing the price control in the face of famine—Agriculture Secretary Anderson taking the lead in believing the price control system could no longer be defended in the face of famine and with the election only three weeks away.

But it was AFL's William Green, and not the "interests" (the quotes are Mr. Truman's) who broke the back of price controls. Although his remarks were obscurely printed, Green opened his convention with a demand for exactly what Truman did a few days later. In leadership of the larger half of labor, his had been the most powerful political pressure for keeping the controls during the summer and earlier. With Green changing and the Democratic party relying on a close election upon the union votes in the cities, the administration simply could not longer hold to its position with only the CIO supporting it.

Necessity Obvious

When this necessity became so obvious as to bring forward the Communistic-fringed Senator Pepper, leader of the senate fight for OPA, with a suggestion that perhaps control should be abandoned, there was nothing for Mr. Truman to do but compose a political speech putting the best possible face on an outright surrender of position.

So the President was simply high-pressured by desertions in his own ranks to take the action before election. It was predicted he would, several times in this column, last time Sept. 27: "My guess is that perhaps a week or two before election the price ceilings will be relaxed to get the farmer vote."

How firm a face the President contrived to maintain in this meat relaxation will no doubt be the subject of political interpretation. To most objective reporters here, his speech was weak. He tried to blame the predicament upon a "few reckless selfish men," the Republicans in congress who are running for reelection. But only a reporter with a sensationally short memory could forget that most of the Democrats had voted with Senator Taft on nearly all points of OPA. While nominally he denounced only Republicans, actually he also denounced, while surrendering to, a majority of his own Democrats and these are men also facing the voters now—although Mr. Truman is not.

To tie these men up with a cabal to "scuttle price controls" and "take care of special interests they wanted to enrich" may sound good enough to an unwary and ignorant voter, but not many of Mr. Truman's party candidates will use his speech as a campaign document.

Real Pressure Source

As far as "special interests" (I suppose he means the packers) are concerned, whatever they were doing in a pressure way to enrich themselves was not apparent here. The pressure, as I say, came ostensibly from people like Green and the Democratic politicians who were screaming for some Truman step to get them out of a hole during the meat famine.

Furthermore, if Mr. Truman was right in his original contention that the public itself was responsible for the meat shortage by having eaten too much when controls were off during the summer, his action now would be ludicrous. In that event, relaxation of controls could not bring the meat (a matter about which the President seemed in doubt). Most meat authorities do not expect a heavy release, but as the cattlemen, packers and other big operators see they can make money by releasing meat, anyone would naturally expect them to do so. Before their meat comes through to the consumer, the farmers who deal with local slaughter houses should want to get their production into market. So the meat should come—at higher prices.

The weaknesses of these moves may not accurately be attributed to Mr. Truman personally, as much as to the glaring fact that his position had grown indefensible—and looking back over OPA developments during the last four months, no fair observer could escape the conclusion that if he had deliberately tried to bail the situation up inextricably, he could not have done much worse.

(Distributed by King Features Syndicate Inc., reproduction in whole or part strictly prohibited.)

Just a Minute

By JACK TARVER

Castor Oil Scarce, So Lick the Spoon

A half million dollars worth of castor oil burned recently in New Jersey.

While there was no definite evidence of incendiarism, police suspect arson, jg.

The nation is already in the throes of its worst castor oil shortage. It's hard on druggists but the largest break for kids since failure of the '26 spinach crop.

For the first time, there is literally such a thing as tasteless castor oil.

Incidentally, that is one commodity which, if it ever became necessary to ration, you'd think nobody would put in for a C-card.

But, human nature being what it is, the shortage will undoubtedly grow worse now that the nation's hoarders have found out about it. Some people would go out and buy up a lot of buggy-whips if you only passed the word around that they were becoming hard to get.

Unscrambling German Finance

By RAYMOND MOLEY

EVEN Hjalmar Schacht, erstwhile financial wizard, was dumbfounded when he learned, while in prison, of the financial wreckage left by Hitler. For as the Fuehrer's end approached, he cut the dykes of inflation.

When the Nazis started their preparations for war, the German debt was at the low figure of about 4½ billion in prewar American dollars. The Nazis finally raised this debt to 160 billion in prewar American dollars.

The currency in circulation at the beginning of Germany's war preparation was a little less than 2½ billion in prewar American dollars. After Hitler's end, this had risen to $30 billion.

In some occupation zones, that part of the money which was in banks was frozen. The Allies, moreover, fixed prices at the level reached at Hitler's death. The money not in the banks flowed into incredible black markets. The situation was and still is untenable. Those whose money is frozen in banks are helpless. The money at large supports only limited enterprises which can provide work and goods.

Debt 4 Times Wealth

The whole wealth of Germany was never over 150 billion in prewar American dollars. It is certainly not over half that now. The national income was, in Germany's best years, a little over $25 billion. Its burden of debt, including reparations due, is four times the national wealth.

Last spring, a group of American experts worked out a plan for the organization of German finances. The plan has recently been published, but it has not, apparently, been accepted by the British. It provides, in the first place, that all monetary claims, public and private, shall be wiped out and replaced at ten per cent of their face value by obligations to be issued by a new "National Mortgage Institution." All currency notes are to be replaced by new notes issued by the Institution at ten per cent of face value. The new Mortgage Institution would then hold as backing for its obligations a mortgage on real property held by private and corporate business. The interest on the new bonds would be paid out of the receipts of the Institution.

Indemnities

Provision is also made in the plan for indemnifying those who have been ruined by the Nazis. There are hundreds of thousands of such dispossessed who have returned and who will return to their native communities.

The basic strength of the new regime would be in the three-quarters of the land still held by former owners and the half of the houses still intact and occupied by former residents.

A vast amount of property, however, will never go back to former owners. They are dead, and in many cases there will be no living and legitimate claimants. Provision for the disposition of such property will have to be made.

The broad idea behind the whole plan is not new. It is based upon the provisions adopted in 1923 at the end of the great inflation, when the famous "Rentenmark" was created. At that time, the new currency was based on a four per cent mortgage of real estate and other corporate property. Under the proposed plan, 50 per cent of such property would be used as a basis.

This plan might well provide the elements of a stable standard of value. But its success would require some agreement among the Allies for the unification of Germany. And that agreement of course, still remains to be reached.

So They Say—

Attorney General Tom Clark—"Recently events have taken place which we all deplore and which indicate that in certain communities law enforcement is either unable or unwilling to cope with those who try to place themselves above the law."

* * *

Senator Vandenberg—"I have seen many an impasse between Moscow and Washington heralded as 'the final crisis'...finally resolved within the liberal principles for which we stood."

I'M A PATIENT MAN—

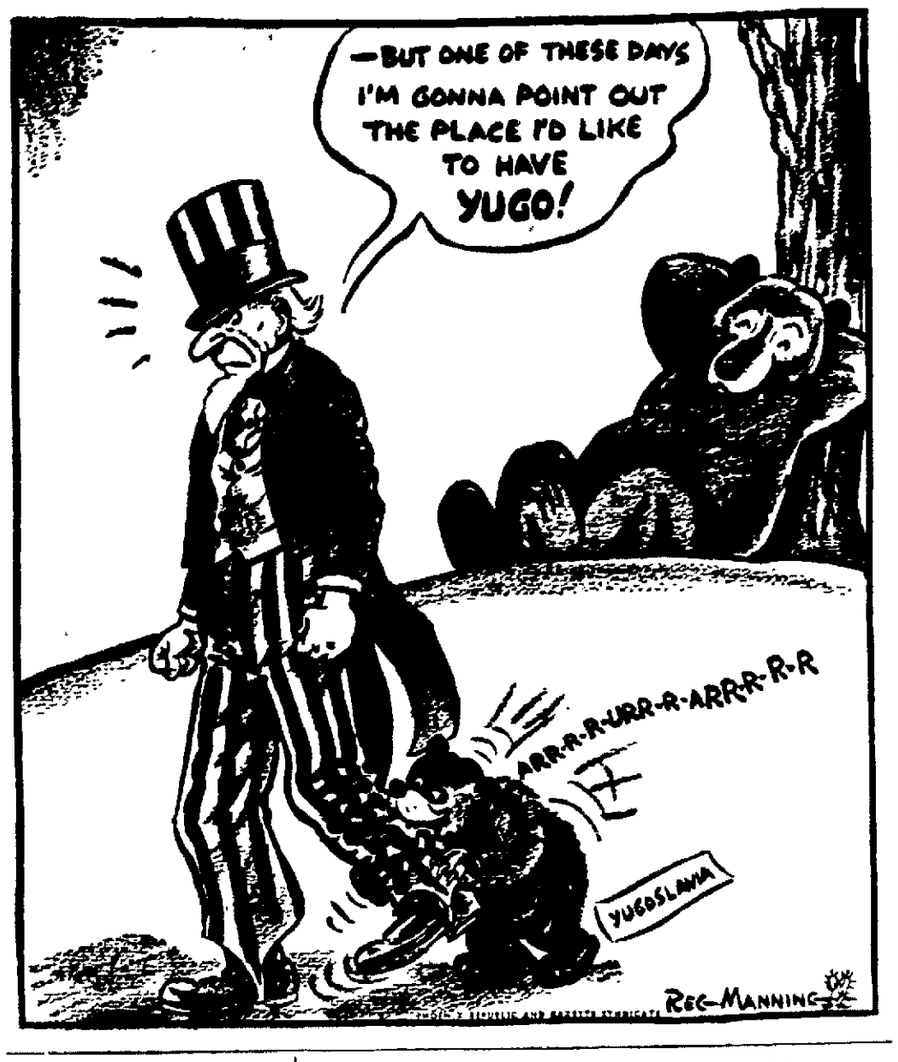

From News of Other Years

TEN YEARS AGO

It was Saturday, Oct. 17, 1936.

A Brussels newspaper stated that it had learned authoritatively that Belgium did not intend to give up its military accords with France, its duties under the League of Nations covenant or its adherence to principles of the Locarno pact.

A high bid of $185,000 for the remaining assets of the Citizens' Building & Loan Co., appraised at $200,298.73, was received in common pleas court from the E. G. B. Corporation of Toledo, represented by Bliss Bowman. Only one other bidder appeared, E. C. Dee, representing unnamed parties, whose highest bid was $181,000.

Mrs. M. J. O'Connell, who organized the Marion Garden club two years before, was honored with a luncheon given by the members at Hotel Harding.

Erwin G. Guthery, 58, attorney and former resident of Marion, died of a heart ailment at his home in Cleveland.

Miss Evelyn Filiatrault, instructor of home economics in the Prospect schools, was elected president and Miss Jeanette Wallace, instructor at Green Camp, was elected secretary at a meeting of the Marion County Home Economics association at Central Junior High school. Miss Hazel Huston, co-author of a text on home economics and assistant professor of home economics at Ohio State university was guest speaker.

TWENTY YEARS AGO

It was Sunday, Oct. 17, 1926.

The federal government had decided to call out the United States Marines to protect postal cars and mail trucks carrying valuable consignments of mail from the depredations of bandits.

An audience of 1,300 heard Rev. Raymond W. Smiley, pastor of the First Presbyterian church, in the third of his series of talks on a religious study of marriage. His subject was "The Kind of a Young Man a Young Woman Should Marry."

Mrs. Ethel Hagemann left for New York City on a buying trip for the The Warner & Edwards Co.

Mrs. V. E. Goff and Mrs. D. E. Lusch entertained at the former's home on Edgewood drive in honor of the birthday anniversary of their mother, Mrs. G. A. Krautter.

Marion residents dug deep into their coal supply when the mercury dropped to 34 degrees.

Mrs. Matilda M. Craven, 67, native of England, died suddenly at the home of her son, Ernest Craven in Bucyrus. She lived on North Main street here.

Cape Dairy Farmers Turn Ostrich Breeders

By The Associated Press

JOHANNESBURG—Nearly half the dairy farmers of the Outtshoorn district of the cape have notified the local creamery that they are giving up their herds in favor of ostriches. To cash in on the feather boom, farmers already have turned wheat lands into ostrich camps, and pumpkins are being bought in large quantities on the local market to feed ostriches.

Day-old chicks are fetching $16.14 each, but the banks consider the feather trade too speculative and are refusing loans to buy breeding birds.

Daily Bible Thought

We try very hard to please our friends, our guests, our associates. But they will move away, lose your interest or die, but God is with us for all eternity, why not try to please Him? Ephesians 3:5 "Ye have received from us how ye ought to walk and to please God."

End of An Era Coming

By WALTER LIPPMANN

AS AN indication of things to come the speech by the chairman of the Republican national committee, Carroll Reece, is in many ways more interesting than President Truman's. For while the Democratic party still holds the offices, the Republicans have steadily been acquiring the powers of government.

Since Mr. Truman became president, and even for some time before, Senate Leader Taft and House Leader Martin have exercised an effective veto power in domestic legislation. Moreover, it would not be too much to say that their general views, except on party politics, more nearly reflect those of Mr. Truman and his intimate advisers than do the official pronouncements of the President. In addition, since last winter Senator Vandenberg has had a dominating, if not a dominant, influence in foreign policy.

We have been experiencing the transfer of power from the Democrats to the Republicans, and during this period the Democrats have reigned but not ruled. They have had the nominal responsibility but they have not had the reality of power. They have held the offices without much conviction that they ought to hold them.

Ready To Give Up

Thus Mr. Truman's speech was that of a man who not only had to give up, but was almost glad that the time had come to give up, a struggle which he disliked and had never greatly believed in.

Reece's speech was that of a man who has every reason to believe that his party, which has enjoyed an ever growing power, is now in sight of the day when it may have to assume the responsibility of government as well.

Reece was not quite sure in his own mind whether he thinks Mr. Truman has bungled the business of controlling the transition from war to peace, or whether, on the contrary, he should take the position that it was a mistake, in fact a Communist infiltration into American life, to attempt to control the transition. So, being a practical politician, he took both lines.

He gave a reasonably accurate and searching account of how, beginning in 1944, when rationing was undermined, the administration messed up the control of reconversion. He was as indignant over all that as if he had wanted the control to succeed, and was now as sorry as Henry Wallace or PAC that it had not.

But he also argued most forcefully that the very idea of controlling the reconversion was abhorrent and repulsive, radical and red, and without saying it, he certainly implied that the right course would have been to remove all controls immediately at the end of the war, and perhaps never to have imposed them even during the war.

Reece did not try to make himself perfectly clear on these points, preferring, it would seem, to have each person think he had said what that person would wish him to have said.

In an event, the postwar price controls had collapsed when Mr. Truman decided to abandon them. They had become worse than useless, once rationing had been abandoned and the price and wage ceilings had been punctured at a thousand points. The tattered remnants of the control served only to disrupt the operation of the market; they no longer regulated the market. The effect was as demoralizing as prohibition, in that the authority and the good faith of government were being undermined. So, since the control could not be administered effectively and with general public support, it was better to scrap it.

Business Responsibility

But the end of control will have far-reaching consequences. In domestic affairs this marks the end of the period when popular discontent could be focused upon government, as it has been since the New Deal passed its peak in 1937. Gradually, but more and more, business primarily and labor in some measure, will be held directly responsible, as business was in the '20s, for the course of events.

And so the fate of the last great free economy in the world will almost certainly depend on whether business and the Republican party manage affairs so as to prevent or to bring on another 1929.

Some day, therefore, Taft ought to tell us what he has learned from the '20s, and what he would now do differently when the Republicans come into power.

In the outer world the return of the United States to a policy of essential laissez-faire will accentuate the differences, already quite clearly visible, among the western powers. Britain, France and western Europe can not and will not follow us on the social and economic course we are taking. This is sure to be reflected in their diplomacy, and in our own.

CROSSTOWN By Roland Coe

"Smoking permitted in the balcony."

The Once Over

By H. I. PHILLIPS

"The Iceman Cometh"

EX PFC OSCAR PURKEY, now taking a post-graduate course in dramatic criticism, was sent to see "The Iceman Cometh." He turned in the following:

I seen the Eugenius O'Neill new play "The Iceman Cometh" and it should get either the Pulitzer Prize for playwrighting or the Stanley trophy for dawn to dawn flying. I have not sat at no entertainment so long since the last Sunday Bike race and once I forgot myself and yelled I would give $25 for a sprint.

* * *

Everybody should see this show. You can see it with one change of clothes and couple of cup rations. There's 300,000 advance sale already which proves a lot of people have free afternoons and evenings. Personally I can go for a matinee and evening performance but not both at one time.

* * *

It is the novelty of the year and will pack them in just like if the Lunts was advertised to work a 25 hour shift or if G. Bernard Shaw come out with a new play, using Murphy beds and individual alarm clocks, that would stop us on Saturdays and holidays. It was a pretty soft play to send me to for my first assignment since the last time I was drafted in any big show. It was over in Europe and it lasted only 16 years or so.

* * *

I was going to make my report in a number but this show may set a fad against brevity and so I will take plenty of time. I would say that "The Iceman Cometh" is a little longer than a Democratic convention and a little shorter than a Gallup poll. It is a sort of Lost Weekend with more people lost. I did not see no iceman during the entire visit but I was told she was the kind of iceman who would not get that much time off.

* * *

I happened to have a vacation coming to me anyhow so I did not mind spending it in a theater, a hotel lobby and one or two restaurants. Once when I went out I lost my way but the theater is going to guard against that by putting up a big electric sign that will read "OPEN DAY AND NIGHT."

* * *

Everything takes place in a saloon which I think must of been imported from Tunisia as I never seen so many rumpots at one situation nowheres, not even in Brooklyn after the Bums lost the series with the Cards. A lot of playwriters have done rumpots which the audience could see but Mr. O'Neill is the first to do them so you can smell them. It was all awful realistic and when I come out I had a fine hangover, five o'clock shadow and a feeling that if the iceman ever showed up he would be too stinko to bring ice.

* * *

The moral from what could make out is that you should never let nobody tell you the saloons of the old days was run better than today. The acting is wonderful, Barton is great as Kilroy-Was-Here, and he was well supported by Barturn, Durstone and Osborn.

In closing for the first half of this review I would say that the iceman will be the talk of the show world for a long time and that you will not be considered nobody unless you see it as it will be the biggest hit of all time among New Yorkers, who up to now have only been able to arrive at a show one hour late but can now barge in half a day after curtain time and annoy the rest of the audience.

O. P.

* * *

YOU KNOW HOW IT IS

Mary had a LITTLE lamb
Also a LITTLE soap;
They didn't mean a thing because
She had no MICROSCOPE

OPA has removed ceilings from domestic green olives. This gives millions of Americans a lift. It means that nobody need use "seconds" and retreads in the martini cocktails any more.

The new invention, the Insurograph, into which airplane travelers may drop a quarter and get a five thousand dollar insurance policy resulted in a strange experience today. A fellow came up to us on the street and said "Could you help a poor fellow out with two-bits? I wanna little protection."

CAN YOU REMEMBER—

Away back when the butcher used to phone in for your order?

The Mayflower, Presidential yachet of Teddy Roosevelt, Taft, Wilson, Harding and Coolidge is to be sold at auction. It should be retained as a memorial to the day when it was possible for a President of the United States to get a little relaxation merely by boarding a boat.

Introductory Size

By TRUMAN TWILL

A thing has come to our attention that we think should be passed along to the important columnists. It is a trade secret that belongs by rights to all card-bearing members of the write-it-down profession.

If the important columnists want to get ahead they must chop down their production. Its success has nothing to do with what they write about, which usually is something of such importance they give it both barrels and the coup de grace with hand grenades. They must learn to stifle the impulse to give things both barrels.

If they don't learn, their columns never will be clipped out and sent through the mail. Neither will they be clipped out and pasted in scrapbooks. Long columns make the envelopes feel too bulky and run up postage costs. Pasted in scrapbook, tag ends hang out and get torn off. What the column-reading public of America wants—it says here—is introductory-size columns that can be slipped into an envelope with the letter to Cousin Agatha in Iowa without bothering about extra postage; and columns short enough to be pasted in scrapbooks.

Don't think this is boasting, because it is. In addition to reports previously received about Twill columns having been sent all over the world during the war because they were small enough to inclose in letters, there has just been received official word of a hospital ship where patients were supplied while a certain doctor was on board with scrapbooks containing Twill clippings. The doctor's wife made the clippings, bless her.

Word also has come to hand of a lady reader who claims to have made clippings of all columns for the last upmsteen years, which we mention because anyone who tried to keep clippings of the double-barreled, blow-'em-out-of-the-water columnists would have had to rent a warehouse. The only people who keep long clippings are publishers looking ahead to the red print business when columnists get old and the long-windedness fails them.

It isn't what columns are about that matters. It's their size. Reader's like to clip stuff and send it to friends, or paste it in scrapbooks. But they can't handle clippings by the mile. That's why we are passing along the word to the important columnists. Those fellows try hard. We'd like to see them make good. One of them might even get into a scrapbook for a hero if he makes it snappy.

The thought of the important columnists being hamstrung by their own brilliance is very sad. They know too much.

NEWSPAPERARCHIVE®

SEARS ROEBUCK AND CO

Leadership SALE

FOR QUALITY SHOP AT SEARS AND SAVE

Trim, Sleek Modern Lines! Real Lounging Comfort!

2-piece Living Room Suite **139.50**

Family and guests alike will admire this Harmony House living room set! Trim modern styling—rich upholstery fabrics. They'll enjoy its wonderful lounging comfort. Buoyant spring filled cushions, back and seat. Strong hardwood frame.

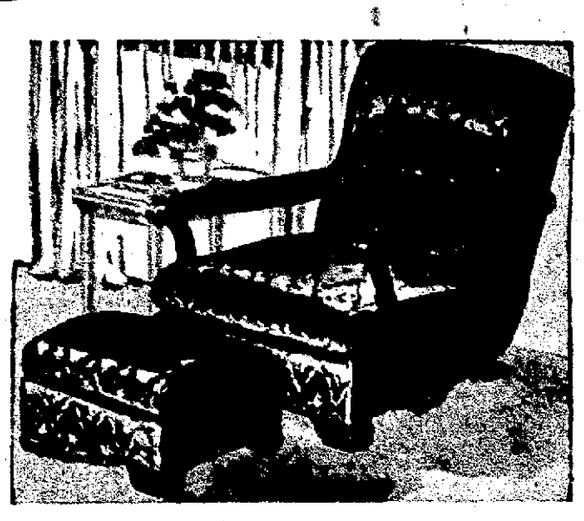

Harmony House Lounge Chair and Ottoman

In Choice of Covers **59.95**

Ease into a chair that will give you complete relaxation. Has comfortable spring filled cushions that are well padded, tilt back, proper seat depth and height of arms, all planned for your comfort. Choice of covers in colors to harmonize with all furnishings.

Right! **Custom Made MATCHED KITCHEN ENSEMBLES** as low as... **120.45**

DOWN PAYMENT 25.00

Today's kitchen is a place for work and jolly social gatherings. To make that work easier and your kitchen more inviting, select this modern ensemble. The wood sectional cabinets are custom fitted. You can finish them in your favorite color and cover the counter with linoleum. Bring in your floor plan and measurements today. Have a modern kitchen on Sears Easy Payment Plan.

See Actual Kitchen Ensemble in Our Building Materials Dept.

Or, Individual Units for Any Size or Shape Kitchen at Sears Savings

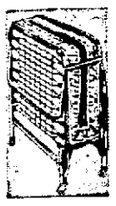

Rollaway Bed 19.95

Steel spring, comfortable 30-lb. cotton felt mattress. Folds compactly. 30" wide.

Padded Headboard 9.95

Smart ivory artificial leather cover. Brass nail head trim. Walnut finished legs.

30-inch Bookcase 7.95

Well-built of Ponderosa Pine. Ready to paint or varnish. 48 inches high, 30 inches wide.

Pull Up Chair 14.88

Spring-filled padded seat. Walnut finished wood. Smartly carved. Velour upholstered.

Sewing Cabinet 17.88

Walnut veneers, hardwood base. Roomy drawers for sewing needs. Thread included.

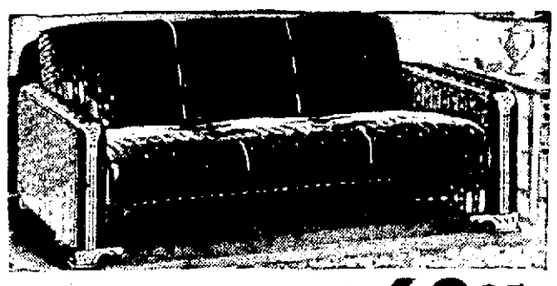

Modern Sofa Bed 69.95

Tapestry Upholstered

Need a comfortable bed? Want a new sofa, too? The ideal answer is this trim, tapestry covered sofa bed. Easily converted. Large bedding compartment. Buy it on Sears easy terms.

Handsome Hassock 7.95

Apple Shaped

Big and comfortable. Seat is thickly padded. Fine quality featherette, self welted seams. Height 16 inches, diameter 24 inches.

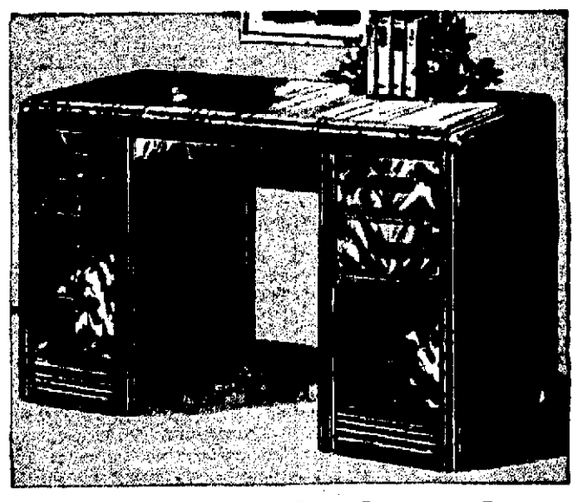

Walnut Finished Modern Style Knee Hole Desk

Plenty of Drawer Space **44.95**

An economy priced desk full of practicality and beauty. Sturdily constructed of grained walnut veneer with the new, smart double waterfall front. Back is as perfectly finished as the front. Convenient, comfortable knee hole height. Get yours today on Sears easy payment plan.

Aluminum Cooking Set

Includes 5 Useful Pieces **11.25**

Well designed of heavy, even-heating aluminum. With sun ray interiors, cool Bakelite handles, close fitting covers. Includes open 9" skillet, 11" covered chicken fryer and 3 covered saucepans in 1, 2, and 4-quart sizes.

Kromex Bun Warmer 2.50

Aluminum

For pre-heating rolls and buns. Modernly designed in Spun Ray finished aluminum. Has wire basket insert and cool Bakelite handles.

Knechole Desk 59.95

18th Century

Graceful proportions, lovely mahogany veneers rubbed to satin smoothness make this outstanding for charm. 18th Century styling. Rope edge trim.

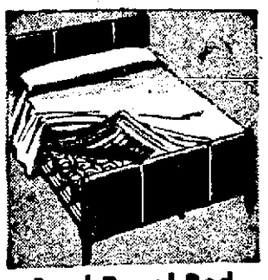

Steel Panel Bed 14.85

Twin, Full Sizes

Enamel finish in walnut-grain effect—smooth and durable. Sturdily built of heavy gauge steel. On easy-rolling casters.

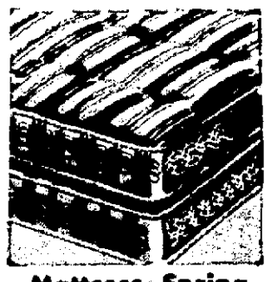

Mattress, Spring 79.00

Both for

Fine mattress with 209 coil springs, thickly padded with sisal and cotton felt. Pre-built border. Box spring covered in matching ticking.

Platform Rocker 29.88

Spring Filled

Solid comfort and longer use at an amazingly low price. Strong, hardwood frame on large platform. Fine tapestries in assorted colors.

Loop Pile Scatter Rugs 2.98

Pastel Shades

Add Harmony House Twisted Loop Pile Cotton Scatter Rugs to any room of your home for that smart touch of glamour. Also in 27x48-inch, 30x60-inch, and 4x6-foot sizes.

Oval Braided Rug 2.98

20 x 40 inches

Variegated colors with border of red, blue or green. Firmly braided and stitched cotton yarns. Heavy, lays flat. Washable with care.

Metal Bridge Set 17.88

Smartly styled

Attractive, well built bridge set. Steel frame—composition table top. Leatherette covered padded chairs. Choice of colors.

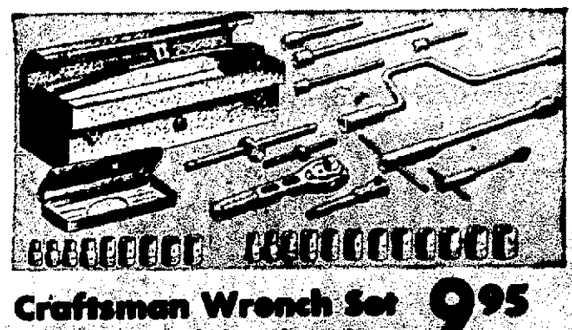

Craftsman Wrench Set 9.95

Complete 36-Piece Set

A popular set with mechanics. ¼ and ½-inch drive sockets ranging in sizes ⅜ to 1½-inch. Each piece heat-treated steel for longer service. Packed in hip-roof steel box.

Craftsman Shaft For The Hobbyist 9.95

Fine quality low priced flexible shaft. Ball bearing handpiece and motor equipped for both Arbors. ½"x30" shaft. 8/16-in. core.

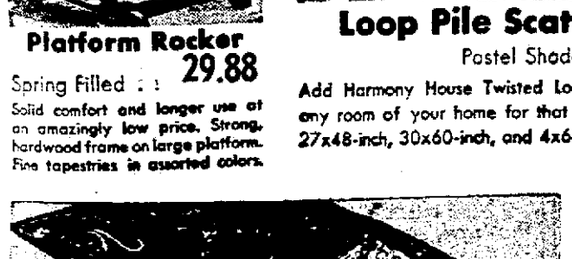

Cotton Jacquard Rugs 4.95

2x4-foot Size

Beautiful Oriental type patterns, cushiony cotton pile. Jacquard woven. Imported from Belgium. Predominantly red, blue or rust.

Cotton Pile Rugs 2.39

24x42-in. Size.

Extra-heavy and fluffy! Twisted loop pile cotton tufts on firm backing. Blue, rose, green, red and white.

Felt Weather Strip 9c

17 feet in Package

Weather strip windows, doors, inside or out. Prevents drafts, conserves heat. Made of fine quality felt. Easily applied.

Wire Chicken Net 3.98

Rubber Covered

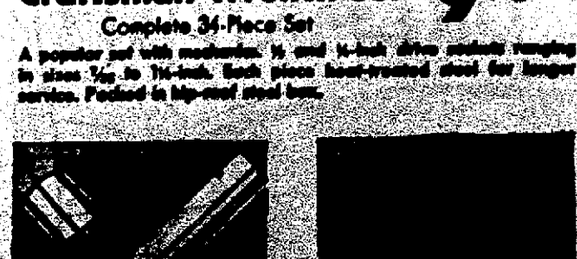

Asbestos Stove Mat 1.00

Protects from heat and scratching. Asbestos lined. Enameled. 18x20-in. 14x17-in. mat..... 79c

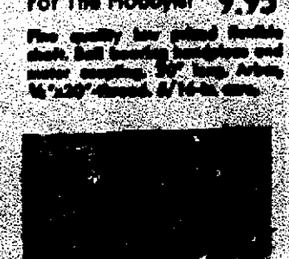

Spring Egg Beater 1.50

Beats quickly with easy one hand operation. Spring construction. 8 wires. Nickel plated.

"Satisfaction guaranteed or your money back"

SEARS

Social Affairs

COLOR and harmony were combined to provide the setting for the opening dance of the season for the Nine to Twelve club last evening in Schwinger's hall. The walls were hung with Halloween motifs and completing the decorative theme were lighted Jack o' lanterns, shocks of corn and black cats. The dance program was played by Nels Blocker and his orchestra from Mansfield. Mr. and Mrs. John Powell were guests. On the host and hostess committee were Mr. and Merle Hamilton, chairman, Mr. and Mrs. Perry Bachelder, Mr. and Mrs. Cecil Baldauf, Mr. and Mrs. Marion Cheney, Mr. and Mrs. Virgil Dye, Mr. and Mrs. Philip Guthery, Mr. and Mrs. Oliver Hamilton and Mr. and Mrs. William Luse. Seventy couples attended. The next dance, Nov. 13 will be held at the Marion Country club.

MRS. FILLMORE YOUNG of Mt. Vernon avenue was hostess to the Shakespeare club yesterday at her home. Luncheon preceded the afternoon program in which Mrs. J. A. Slanser told of the conception of the clergy by Shakespeare. The year's season was opened earlier this month when the members met at Ringer's Inn and at that time Mrs. Young gave the setting for the year's study of "Hamlet." Mrs. L. C. Wogan of South Prospect street will be hostess for the next meeting, Oct. 30.

MRS. MAURICE ROSS, Mrs. Paul Thomas, Mrs. A. L. Thomasson and Mrs. Harrod Geissler were guests and later enrolled as members when the Elks Woman's club met last evening for a card party in the clubrooms. Hostesses were Mrs. Karl Konkle, Mrs. H. L. Scott, Mrs. Arthur Burchette and Mrs. Thomas Maloney. Awards in cards were won by Mrs. Henry Rinnert, euchre, Mrs. F. H. Moore, auction and Mrs. Russell M. Wilhelm, contract. Hostesses for a 1 o'clock luncheon Nov. 6 at Hotel Harding will be Mrs. L. D. Davis, Mrs. Bert Pierre and Mrs. Ed Ford.

A shower and farewell party was held recently for Mrs. Nola West Carswell, formerly of 154 Kensington place, who was married recently. Guests were invited to the home of Mrs. Walter Pickering at 484 West Columbia street. The honored guest found her gifts arranged on the dining room table which was centered with a large bouquet of gladioli.

Mrs. Carswell before her marriage was pastor of the Assembly of God church for ten years, and is now residing in her new home in Hickory, N. C. Mrs. James Wilson, who has been assistant pastor at the church, has taken over the duties of pastor.

Guests at the party were Mr. and Mrs. Oakley Sparks, Mr. and Mrs. David Hoffhein, Mr. and Mrs. William W. Bryan, Mr. and Mrs. M. Oliver, Mr. and Mrs. O. Adams, Mr. and Mrs. Everett Stratton, Mr. and Mrs. Charles Sparks, Mrs. Ethel Kelley, Mrs. Ruth Toombs, Mrs. Mary Etta Sunsera, Mrs. Stella Sparks, Mrs. Esther Sparks, Mrs. Kathleen White, Mrs. Doris Caldwell, Mrs. Blanche Berry, Miss Florien Berry, Mrs. Mary Haiskey, Miss Ruth Pickering, Mrs. James Wilson, Miss Lillian Sparks, Arnold Sparks, Emerson Pickering, and Mr. and Mrs. Walter Pickering.

High honors in euchre were won by Mrs. Otto Davis when the J.A.C. club met Wednesday evening with Mrs. C. W. Stafford of 304 Carner avenue. The second award went to Mrs. Clinton Kneisley, lone hand to Mrs. John Rinnert, and consolation to Mrs. Edwin Dix. Mrs. Frank Kochensperger was a guest. Names for secret sisters were drawn during the evening. The next meeting will be Oct. 23 with Mrs. Harry Gustin of 413 Cherry street.

Mrs. L. A. Robinson of 688 Windsor street was hostess for the first meeting of the season of the Searchlight club Monday afternoon at her home. The hostess greeted the members on behalf of the president, Mrs. C. Z. Zachman, who was ill. The year's program was outlined by the program committee.

Mrs. Harry Bills was a guest when the N. O. C. club met last week in the home of Mrs. George Rowland on Silver street. Awards in cootie went to Mrs. Mabel Russell and Mrs. Virginia Carrel. A special award was won by Mrs. Eileen Alexander. The hostess was assisted in serving by Miss Mary Louise Bills and Miss Lucy Massie. The next meeting will be a Halloween party in the home of Mrs. Edwin Hatch on Lee street.

Weddings

Announcement is being made of the marriage of Miss Patricia Penry, daughter of Mr. and Mrs. John Penry of Prospect, and Charles McPherson, son of Mr. and Mrs. George McPherson of Prospect. The double ring ceremony was read Tuesday, Oct. 8, at 2:30 o'clock by Rev. R. W. Cleveland, pastor of First Methodist church in Akron. The couple will reside at 418 Oak street in Marion.

Personal Mention

Mrs. Mabel Peterson of Riverside, Calif., has arrived for a visit with her children, Mrs. William Brown, Joe and Don Porter of Columbus, her mother, Mrs. S. L. Wottring of Prospect, and relatives and friends in Marion. She formerly lived at Prospect and in Marion.

ONU Professor Raised to College Deanship

Special to The Star

ADA, O., Oct. 17—The promotion of Alexander R. Webb, professor of Civil engineering, to the deanship of the College of Engineering of Ohio Northern university, has been announced by President Robert O. McClure.

Dean Webb holds the degree of bachelor of civil engineering and the professional degree of civil engineer from the Armour Institute of Technology and the Master of Science in Engineering from the University of Michigan.

His practical experience includes serving as irrigation engineer for several years in Oregon and Wyoming and land engineer in Florida.

Before coming to Ohio Northern in 1924, Dean Webb was professor of Civil Engineering at Highland Park college, Des Moines college, Iowa, and three years at the University of the Philippines in Manila.

TWINS DOUBLE ON BRIDAL GOWN. Since they were twins and were to have a double marriage, Marilyn and Margaret Ryan, 26, decided they could save twice as much money and dressmaking worries, if they doubled up on the wedding duds. One bridal gown and one bridesmaid's dress were purchased. Since they wear the same size, one sister was bridesmaid to the other and then, hurriedly exchanging clothes, the bride became the bridesmaid.

Incalculable Loss Suffered As Strikes Strangle New York

By The Associated Press

NEW YORK, Oct. 17—Fifty-six industrial disputes, now subject to labor-management deliberations, are slowly strangling the economy of the nation's premier city, effecting a loss of incalculable dollars.

Docks, warehouses and railroad sidings in the city—which normally do a $10,000,000,000 annual business in exports and imports alone—are piled high with thousands of tons of freight unmoved because of the maritime and truck strikes.

Several hundred stores of two large food chains are closed because of the trucking dispute.

357 Ships Docked

The U. S. maritime commission says 357 American flag ships are bottled up in New York harbor. The city's commerce and industry association estimates 5,000 traders in foreign goods are unable to move shipments valued at approximately $200,000,000.

A spokesman for New York's department stores, now caught between two drivers' strikes, reports sales volumes sinking week by week. A milk shortage is attributed by dealers in part to the trucking strike.

Dr. Charles A. Pierce, who heads the division of research and statistics of the New York state department of labor, estimates the city's current strikes at 56, directly involving 55,000 workers.

Chief among them are the trucking and maritime strikes. The former, involving AFL teamsters, is in its second month. The strike of AFL licensed ship deck personnel and CIO marine engineers is 17 days old and came only a week after an extended strike by unlicensed merchant seamen.

Freight Embargoes Imposed

The Association of American Railroads has two freight embargoes in effect here. One bars freight consigned to American ships and the other bars freight which could not be handled by the trucking firms.

George C. Randall, in charge of freight distribution for the railroad association, says a total of 8,500 cars of freight are stalled here because of the truck and maritime disputes. There are an additional 7,900 carloads of freight unloaded and awaiting movement.

The Railway Express Agency has two similar embargoes in effect at New York.

The city's commerce and industry association said the port's $10,000,000,000 annual export-import business normally would average 350,000 tons of freight, valued at $27,500,000, each day.

The spokesman said the loss of perishable goods because of the shipping strikes amounted to millions of dollars.

TROOP ARRIVALS

By The Associated Press

More than 8,900 service personnel are due to arrive at three U. S. ports today aboard five transports.

Arrivals:

At New York

J. W. McAndrew from Bremerhaven, 1,660 troops; G. W. Goethals from Bremerhaven and Southampton, 162 war brides and children.

At Seattle

St. Olaf from Alaska, 542 Army personnel; USAT Arcadia from Yokohama, 623 Army; USAT General Morton from Yokohama, 2,386 Army.

At San Diego

Gen. William Mitchell from Asia, 2,420 Navy, 1,280 Marines.

HARDING GRID FILMS SHOWN FOR Y'S MEN

Coaches Thomas and Simpson on Club Program.

William E. Thomas, head coach of Harding High school football team, showed moving pictures of Harding's games, commenting on the plays, at the weekly meeting of the Y's Men's Service club at the Y. M. C. A. Wednesday night.

Ralph Simpson, Harding line coach, and a member of the club, pointed out features of line play.

The organization indorsed the forthcoming 2 mill school levy unanimously, and pledged to work for its passage.

Warren Lewis gave several accordion solos. Richard Myers, second vice president, was in charge of the meeting. The program was arranged by Ralph Simpson, October program chairman.

LAUSCHE TO SPEAK AT GALION TONIGHT

Special to The Star

GALION, Oct. 17—Governor Frank J. Lausche is slated to appear at Senior High school auditorium tonight for the opening of the Democratic campaign in Crawford county.

Prior to his appearance along with other state and local candidates who will be introduced, a concert will be presented by the Galion High school band.

County Executive Committee Chairman R. L. Hertzer of Bucyrus will open the meeting. He will present Judge Ahl who in turn will introduce the other candidates.

The governor will be presented by Robert L. Moulton of Galion, state director of commerce, Democrat.

School Head at Tiro Accepts New Position

Special to The Star

BUCYRUS, Oct. 17—Superintendent at Tiro schools for nine years and a member of the faculty there for 19 years, Albert C. Wilson has presented his resignation to accept a superintendency in the Mason schools.

Dale B. Kinney, navy veteran and member of the staff at Tiro for several years, has been elevated to the post left vacant by the resignation.

Rev. Kenneth Stover is serving temporarily in the teaching position formerly held by Kinney.

Inventor Appeals Ruling Against Lima Company

By The Associated Press

CINCINNATI, Oct. 17 — Fred Hotchner of Los Angeles, Calif., a ninventor, has filed an appeal with Sixth U. S. circuit court of appeals against the decree of Judge Frank L. Kloeb at Toledo in his suit against the Neon Products, Inc. of Lima for an accounting and damages for alleged breach of contract. The Toledo judge awarded Hotchner $2,051 damages but in his appeal, filed late yesterday, he complains of certain other rulings of the lower court.

Former Bucyrian Dies at Home in Akron

Special to The Star

BUCYRUS, Oct. 17—Funeral services will be held Friday at the Wise Funeral home for Mrs. Ellen Peterman Neff, 87, who died at an Akron nursing home Wednesday of infirmities. Burial will be made in Oakwood cemetery.

Mrs. Neff was born in Canton and spent her early life in Crawford county. Survivors are a son Herbert W. Neff of Cleveland; a brother, Harry A. Peterman of Nevada; and four grandchildren. Two daughters and a son preceded in death.

BOY, 8, ESCAPES SERIOUS INJURIES IN ACCIDENT

Driver Says Lad Ran From Behind Car.

An eight-year-old boy was struck by an automobile but not seriously hurt at North Greenwood and East Farming streets Wednesday at 4 p. m.

He is Derald Clark, 8, son of Mr. and Mrs. Donald Clark of 455 East Farming street. He was taken to his home, suffering from a bruise over the right eye. Edgar Binder of Elm street, driver of the car which struck him, told police the boy ran from behind a parked car.

H. R. Van Oss, 41, of 391 North Prospect street was unhurt when a bicycle he was riding was struck by a car driven by Oley K. Charleton, 27, of Sciotoville, Ky., on North Main street near Farming street Wednesday at 10:45 p. m. Charleton told police he was crowded into the bicyclist by a passing car.

Cars driven by O. F. Kemberling, 46, of 624 Davids street and Richard Waters, 15, of 418 Olney avenue collided at South Prospect and West Columbia streets Wednesday at 5:30 p. m.

An automobile driven by Raymond Burkhart, 38, of 911 Elm street collided with one driven by Elmer Wolu, 47, of Upper Sandusky on North Main street Wednesday at 4 p. m.

FLAKORN CORN MUFFIN MIX

JITTERY about making corn muffins? There's no need to be if you use Flakorn. All the dry ingredients, precision-mixed for delicious results. Just add egg and milk.

FLAKO PIE CRUST MIX

Flako is also precision-mixed for delicious results

ROECKER'S are Growing in MARION

TODAY WE WELCOME—

A daughter born early today at City hospital to Mr. and Mrs. Robert Clifton of 785 Silver St.

ROECKER'S QUALITY BAKERY

A "Coq" Pattern!

• Ostrich Pompons • Quills— • Ostrich • Willows

All in vibrant Fall shades . . . black—gray and brown.

IREY'S Millinery
124 W. Center St.

Make Your Fall Permanent Date Early!

It will dramatize that stunning Fall costume!

$7.50 up

• Our operators will completely satisfy your hair and beauty needs.

Phone 2571
STUCKERT
Palace Theatre Building

MANUFACTURER'S STYLE SHOP

It's the hit of the holiday season! Our fashion show starring Winter's success coats and suits! Definitely valuewise, it highlights richly furred costume coats, triumphant tuxedos, furred toppers . . . elegant untrimmed dressmakers! Co-starred . . . our wonderful collection of Winter suits you'll love on sight! Everything from casual and topper suits to fashionable dressmaker suits to sparkle at holiday parties! All at popular prices!

COATS $18.90 to $59.50
SUITS $15.40 to $34.50
BUY ON OUR LAYAWAY PLAN

MANUFACTURER'S STYLE SHOP
177 West Center Street
Marion, Ohio

Smartly Furred Tunic!

$47.95

Smartest Winter tunic coat bordered with fashionable furs. Soft tie-belt. Beige, black, green, blue. Sizes 10 to 20.

FAYE SHOP
176 W. Center St.

fabulous beauty, precious warmth!

in our carefully selected FURS

—all this plus better values.

Furs from $68.00 to $600.00 Every Size

• Watch our windows
• Terms to suit your convenience — No carrying charge.

Lurye Furs
199 W. Center St.
"Marion's Exclusive Furrier"

So Wearable — So Dramatic
The 2 Pc. SUIT-DRESS

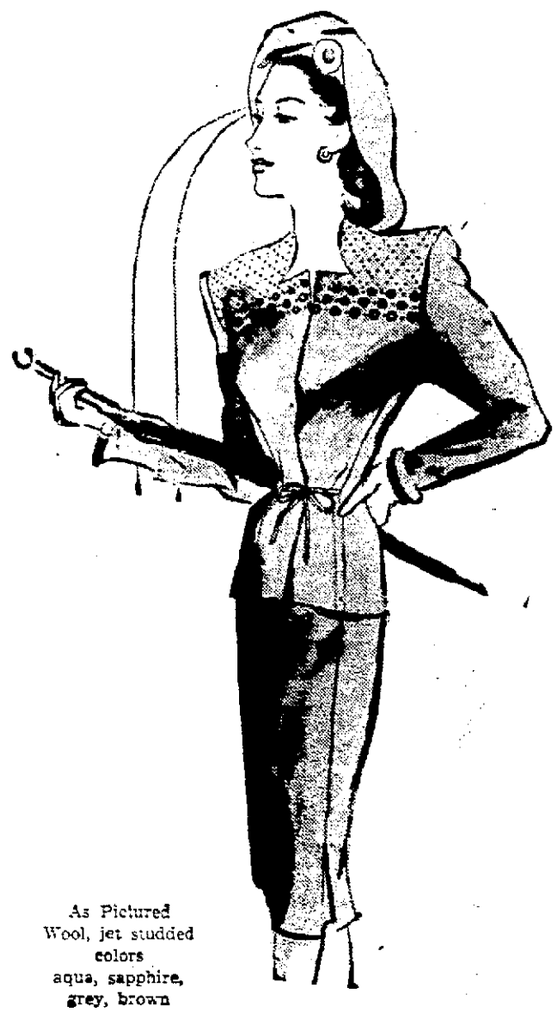

As Pictured
Wool, jet studded colors
aqua, sapphire, grey, brown

WE CANNOT SAY ENOUGH ABOUT

The suit-dress featured above is only one of their many styles we have now in stock — We guarantee they are fashion's smartest — values unequalled. So attractive for under coat wear for many, many occasions.

Colleen ORIGINAL

Misses' Sizes — Priced $25.00

sutton & lightner, ltd.
193 W. Center St.

Easy way to a SATISFYING BREAKFAST!

No breakfast's better . . . easier . . . than sun-golden Nabisco Shredded Wheat to give you that glorious "rise and shine" feeling! Every bit as nourishing as a hot cereal, without the bother! Tastes so *tempting . . .* for *Nabisco* Shredded Wheat, the *original* Niagara Falls product, is the *natural* whole wheat, steamed, shredded, baked!

NEWSPAPERARCHIVE®

Around About Marion

There's Something of Interest in Every Line.

Business Club Meets
...heon meeting of the ...ss and Professional Wom... yesterday at the Y. M ...eatured two more "Who's ...ketches by members of the ... Virginia Howard who ...ployed in the office of the ...er and Howard Custom ...re shop, and Mis Evelyn ...employed in the office of ...ank M Knapp Insurance ... told of their work. Miss Cunningham was a guest.

New Arrivals at Penney's
...'s wool plaid mackinaws, ... Sizes 36 to 48. Heavy ... 33 ounce —Ad.

Crestline Hostess
CRESTLINE—Mrs. E G Jen... ...ved the high score prize ...e hundred when Mrs John ... entertained the J. A club ... home Wednesday night.

Forget-Me-Not" Sale
...benefit of veterans Friday ...Saturday Disabled American ... —Ad

Gloves
...ack brown and some colors ...stitched sueded fabrics ...plastic purses light and dark ... Gyberg's, 199 W. Center St.

Attend Initiation
GREEN CAMP—A group from ... Camp Pythian Sisters tem... ...ended initiatory ceremonies ...sbury Pythian temple Mon... Those going from here were ... Kempton Ruth Johnson, ... Davis and Virginia Sor...

Jumps Hat and Travel Shop
★Showing medium brim felt ... colors black, navy, brown, ... green soldier blue, wine ...ge head sizes 23 and 24 ...ng At $4 85 while they ... 229 W Center St —Ad

Stolen Car Found
...CYRUS—A car stolen from ... B Stephenson of Bucyrus ...weeks ago has been located at ...ington W Va where it was ... abandoned this week The ... not in operating condition ...no license plates are missing, ...ce reported

N Main St. Cafeteria Supper
★Friday, Oct 18th, 5 30 to 7 30 ...Chicken sandwiches, noodles, ...ome made pies and cake Bazaar, ...h pond and movies —Ad.

55th Anniversary Observed
UPPER SANDUSKY—Mr and ...s I N Roush celebrated their ...ghth wedding anniversary ...he country home near Lov... Sunday Both Mr and Mrs ... were born in Mason coun... W Va They were married ...14 1888 and have lived in ...50 years Mr. Roush is 84 ...d his wife 80.

Medical Patient
... J Black of 598 Wood street ...ceiving medical treatment at ...s hospital He was admitted ...t night

Make Moving Day
★Easy for yourself. Expert packing, crating and moving Merchants Transfer and Storage Co Dial 4282 or 4281.—Ad.

Addition Approved
BUCYRUS—Approval of a $25 - 000 addition to the Sozonian Vault company plant has been approved by the civilian production administration and work is to be started soon, company officials announced today.

New Arrivals at Penney's
★Girls' Eton school caps, 79c. For those football games and outdoor frolics In your own school colors —Ad.

Galion Hospital News
GALION—City hospital admissions Mrs. Lowell Hainsway, Paul Erturi, both of Galion, Mrs. Emmett Huffman of near Bellville; Harry Tucker of near Galion Releases Mrs G H. Lohr of near Galion Melvin Harding of near Galion Mrs Willard Patterson and baby of Galion.

Roofing and Siding
★Prompt application by experienced, fully insured workmen—Free estimates—36 months to pay Superior Roofing Co, 182 N Main St Dial 2979—6190 —Ad.

Injured in Fall
Mrs Earl Collins of 426 Davids street suffered painful back and ankle injuries when she fell down several steps on the stairway at her home Friday No bones were broken but she is confined to the house for medical care

Will a Loan
★Solve your problem? See Philip E Guthery dba Marion Auto Finance, 206 E Center St —Ad

At Kenton Rally
KENTON—Paul M Herbert candidate for lieutenant governor and Al Conn assistant attorney general of Ohio will be in Kenton Friday evening to appear on a county Republican rally in the State Guard armory

Attention Buick Owners
★New 1946 Buick Motors available to 38, 39, '40, '41 and 42 model Buick owners Payment plan. Danner Buick Co —Ad

Leaves Hospital
Mrs Evelyn Strawser of 243 Olney avenue was removed to her home Wednesday from University hospital in Columbus where she underwent a major operation recently.

The Office
★Dr Clare W Smith 196 S Main St is now open Office hours 1 to 3 p m and 7 to 9 p m daily except Wednesday and Saturday evenings —Ad

Apply for License
BUCYRUS — Application for a marriage license has been filed in probate court by John Campbell Hawkins, 42 Upper Sandusky, laborer and Eva Louise Wright, 24, Bucyrus, factory worker.

Rayons—Fashion Frocks
★All size hose available with each order of Fashion Frock merchandise Dress sizes 9 to 52 Limited quantity of nylons and chiffon weight rayons. 495 Pearl St —Ad.

To Undergo Operation
Mrs F H Brown of 413 East Church street was admitted to City hospital yesterday for surgery.

New Arrivals at Penney's
★Super size women's coats 44 to 52 Black, brown, gray, $49 75 Fur-trimmed Remember—It pays to shop at Penney's —Ad

Hardin Scout Meeting
KENTON—Carl Dickmeyer of Ada, chairman of the Hardin district committee of the Boy Scouts, announced that the annual meeting of Hardin district will be held Oct 23 in Kenton William Potter of Findlay will be the guest speaker and officers for 1947 will be elected

Welding Service
★We aim to carry on hand at all times a complete line of rods and supplies, both gas and electric. Wright Transfer & Storage Co —Ad

Green Camp Pythian Sisters
GREEN CAMP — Mrs Ruth Flach, first excellent chief of Green Camp Temple of Pythian Sisters was honored with a gift of electric door chimes, when the temple met Tuesday. Mrs. Clara Weston resigned as guard. Mrs. Joe Ward was elected to fill the unexpired term Two applications for membership were received Plans were made to confer work on a class Nov. 19. The degree team will practice next Monday Plans were discussed for an amateur night some time in November sponsored by the temple. Mrs Mildred Kempton and Mrs Forest Davis, delegates to the recent state convention in Cleveland gave a report Mrs Kempton and Mrs Davis were in charge of the social hour

"Forget-Me-Not" Sale
★Benefit of veterans Friday and Saturday. Disabled American Veterans.—Ad.

Matron Hired at Bucyrus
BUCYRUS—Meeting at Maplecrest, state King's Daughters home here Monday, the home committee approved the employment of Mrs Nellie Soice of Marion as assistant matron at the home Mrs Soice has assumed her new duties Her daughter, Jewel a high school sophomore, is remaining at the home with her mother.

Attention GI's
★Beginning and refresher courses in accounting secretarial, typing and allied subjects are now offered at our night school Dial 2767 or 9497. The Marion Business College —Ad

At Columbus Dinner
Misses Mary K Miley, LaVern Lash Kathryn Lusch and Mary K Taylor and Mrs Fay Vestal, Mrs Louise Field, Mrs Lucille Cunningham and Mrs Lucille Conrad were in Columbus last night to attend a dinner meeting which was an event of National Business Women's week observance there Featured as the speaker was Miss Fannie Hurst, author and lecturer, whose subject was Politics and the Sleeping Beauty" dealing with the part women should play in the political field The meeting was sponsored by the Columbus Business and Professional Women's club.

New Arrivals at Penney's
★Mens heavy weight work suits, $5 39 Sanforized Dark tan twill with Talon front, action back —Ad.

Born at Crestline
CRESTLINE — Mr and Mrs William Leapley are the parents of a daughter born at Emergency hospital Monday Discharges were Mrs Raymond Haspleslager and infant daughter and Mrs Albert Schwert and infant daughter.

Rummage Sale
★Sat 10 a m at McElhaney's Auction House, by Women's Relief Corps —Ad

Injured at Upper
UPPER SANDUSKY — Albert Niederkohr of Upper Sandusky was painfully injured when he had his left hand cut in an electric saw resulting in the loss of his middle finger at the second joint. Mr Niederkohr, who with his brother, are constructing the new Niederkohr Brothers residences on North Third street under the veterans building program, was working at the site of the new home

Free Cancer Clinic
★Open 9 00 every Thursday morning Make appointment for examination by calling 2237 —Ad

Are Carey Parents
CAREY — Mr and Mrs Fred Fisher are the parents of a baby girl born in the Findlay hospital Sunday evening Mr and Mrs Howard Phillips of southwest of Carey are parents of a daughter born Thursday evening.

Foot Ailments
★Dr. J J Brown, chiropodist 345 S Main Office hours, 9-5 Evenings by appointment. Dial 3152 —Ad.

Visit Observatory
ASHLEY — Twenty-one members of the Leonardsburg Youth Fellowship accompanied by their leader, Mrs Don Lawrence, Mrs Rollin Coyner, Mrs. Vern Williamson and Mrs Howard Veley, visited Perkins observatory south of Delaware Friday evening.

Green Camp Class
GREEN CAMP — The Baptist Home Builders class met Tuesday with Mr. and Mrs. Frank Hopkins. Devotions were led by Mrs. Arwilda Dreyer. Mrs. Edith Welch offered prayer. H. D. Kempton was in charge of the business session. Contests were in charge of Mrs. Nora Johnston. Awards went to Mrs. Hattie Berry, Mrs. Edith Welch, Mrs. Grace Disterdick, Herbert Kempton and Harry Weston The November meeting will be with Mr. and Mrs. Raymond Dreyer.

New Arrivals at Penney's
★Junior boys' Pea-coats, sizes 4 to 10. $7.95 Heavy weight Navy blue melton cloth —Ad

Ashley Grange
ASHLEY—Ashley Grange met Monday night with Master J W Henry in charge. During business, $5 was voted to the Salvation Army drive County Health Commissioner Alexander Witkow and County Nurse Marian Sharp were present. Dr. Witkow spoke on tuberculosis.

Bible Conference Class
★Bible class every Friday evening at Y M C A. taught by E. L. Holliday.—Ad

Pleasant Homemakers
The Pleasant Township Homemakers club held its first fall meeting Monday. Programs for the year were discussed and officers were elected as follows president, Mrs. Gail Smith, vice president, Mrs Robert Blank, secretary and treasurer Mrs Joe Mahaffey and reporter, Mrs Ray Dutt At the Nov 4 meeting Mrs Mary Faye McMillen, home demonstration agent, will give a talk on sugar saving recipes Contest honors went to Mrs Wesley Seiter Mrs Albert Herr and Mrs N. C Shellhase

New Arrivals at Penney's
★Men's heavy weight wool plaid jackets $5 90 Talon-front Cossack style —Ad

Galion Class Play
GALION — Selection of the three-act comedy, "Spring Green" for the junior class play has been made, and try-outs will be held later this week at Senior High school A tentative date for the presentation is set for Nov. 22, it was announced by the dramatic coach Miss Miriam Sayre The play will be given by the junior class in the Senior High auditorium

Order Now—Personalized
★Christmas cards Beautiful selection Gift Center, Palace Bldg —Ad.

Alimony Sought
UPPER SANDUSKY—A petition for alimony has been filed in common pleas court by Juanita Cole of Harpster against Leonard Cole of Toledo, charging gross neglect of duty.

Fur Restyling
★Cleaning, glazing repairing Lurye Furs, 199 W. Center. 2088 —Ad.

Carey Doctor Ill
CAREY—Dr A W Balsley was brought to his home here from the office of a Findlay physician where he was taken ill while having X-rays made Dr Balsley was taken to the Findlay hospital Monday and given a blood transfusion Tuesday.

Radio-Phonograph
★Automatic record changer Immediate delivery at $107 95 OPA price Easy terms at Moskins —Ad

Pleasant Hill
Rev James Carroll, Nazarene evangelist of Marion, will preach at the Pleasant Hill church northwest of Marion Sunday afternoon In charge of music will be Rev William Fout of Marion and his family The worship hour will follow Sunday school which opens at 2:30.

Spirella Corsetiere, Dial 6112
★Style health reducing Custom fitted Surgical Maternity. —Ad

Daughter Born
UPPER SANDUSKY—A daughter was born to Mr and Mrs Kenneth Carr of near Upper Sandusky in Mercy hospital, Tiffin, Tuesday morning

For Individually Designed
★Spencer supports, call Mrs. Burnett, corsetiere, 3840—Ad

Returns from Vermont
W. G. Lehner of Prospect, district manager of the National Life Insurance Co. of Vermont, has returned from a two weeks' training course held at the home office in Montpelier, Vt. The class was composed of men from different sections of the country. Mr. Lehner was elected president of the Deutsch club.

New Arrivals at Penney's
★Mens Balbriggan underwear, 74c each Shirts and drawers —Ad.

Gray Covert Work Shirts
★One to a customer. Tate's 146 N. Main.—Ad.

Pension Society
At a meeting of the Old Age Pension society Friday at 2 p m in the Eagles hall music and pension news of the week will be part of the program Rev. Scott of Marion will talk, Mrs. Scott will lead singing, and others from Marion will present special numbers.

Broadcast Tonight
A special program for National Business Women's week will be heard at 6 30 tonight on radio station WMRN The script, "Women Are Here To Stay," scheduled for presentation Tuesday night, was not heard because of a break in electric power at the broadcasting station Taking part will be members of the Marion Business and Professional Women's club, Miss LaVern Lash and Mrs Fay Vestal, and a Marion business man, Paul Hunt of the Millard Hunt Co., will be a guest on the program.

New Arrivals at Penney's
★Christmas cards 20 to 50 cards to a box, 49c and 98c. Decorative and cheery —Ad

For Cleaning Carpeted Homes
★Make appointments now All work guaranteed. Clean It. Dial 2047 —Ad.

Circle Entertains
Circle 8 of the W S C S of Epworth Methodist church met Wednesday afternoon with Mrs P. F. Callahan on Leader street, with Mrs Jesse Miller as assistant hostess Nineteen members and one guest, Mrs Paul Frye of Columbus, a former member, were present. During the business meeting, in charge of Mrs R T Thew, 43 sick calls were reported Devotions were conducted by Mrs J J. Keggan and Mrs Carl Miller gave a reading During the social hour, secret sisters were revealed Mrs G W Smith of Leader street will be hostess at the November meeting with Mrs J J Francis assisting

Spiritualist Meeting
★Friday evening 234 N State St Wm. Barber —Ad.

Mrs. Geyer Rites
Funeral services for Mrs Margaret A Geyer of near Caledonia were conducted yesterday afternoon in the Timson Allen funeral home there Rev. S E Kaetzel pastor of Memorial Methodist church officiated, and burial was in Caledonia cemetery Mrs Geyer died in her home Monday Survivors include a daughter, Mrs Ilah Miller of Donia, Calif., three sons, Eldo Geyer of Caledonia, James Geyer and Louis Geyer, both of Marion, sisters, Mrs Eva Place of Waldo and Mrs Alice Siagel of Hepburn, and three brothers, Daniel, George and Gust Plotner, all of Logansport, Ind.

Two Auctioneers
★For the price of one Wilson & Williams, licensed and bonded 135 Mill Dial 2786 —Ad.

Gas Specialists
★Gas equipment servicing All types Jimmie's—Dial 2835 —Ad

To Sponsor Basketball Team
GREEN CAMP — Scioto lodge Knights of Pythias, voted to enter a basketball team, sponsored by the lodge, in one of the Marion leagues this season Arrangements were discussed for a benefit game at the local school in the near future It was announced that Beaver Bricker had received his commission as Marion county deputy of the grand lodge of Ohio. William Carr has received his commission as local lodge deputy A membership contest was discussed. Talks were given by several members on ways and means of securing funds for erection of a new lodge hall in the future.

New Arrivals at Penney's
★Mens T-shirts, 65c The all-purpose shirt —Ad

Furnace Cleaning
★All types—Super suction method—Jimmie's—Dial 2835 —Ad

Hostess to Class
Mrs Addie McGinnis was hostess to the Woman's Bible class of Wesley Methodist church in her home at 194 Olney avenue Tuesday night. Mrs Cora Daymude presided, Mrs Fred Upton led devotions and Rev H M. McAdow offered prayer Mrs Ocie Lattimore was in charge of a program which included readings by Mrs Bertha McElhaney, Mrs Upton and Mrs Eva Malone Guests were Rev and Mrs McAdow, Mrs Rosy Cluff Mrs Gladys Price, Mrs Malone, Mrs Verna Rice, Mrs. Blanche Durham and Mrs Mary Wiedemaier. The next meeting will be in the home of Mrs McElhaney, and Mrs Hannah Clark will direct a program. Miss Lela Brookshire and Mrs Barbara Lashey assisted in serving.

Upper Sandusky Man Weds Waverly Woman

Special to The Star

UPPER SANDUSKY, Oct 17—Ray B. Swinehart of Upper Sandusky and Mrs. Kathleen Hamilton were united in marriage at the bride's home in Waverly, O., Sunday, Oct. 13. Rev E. R. Bull, pastor of the Waverly Methodist church officiated at the double ring ceremony.

Samuel D. Hamilton, son of the bride, accompanied his mother to the altar.

Mrs. James E. Wainberger, daughter of the bride, was her only attendant.

Robert Swinehart of Upper Sandusky, son of the bridegroom, was Mr Swinehart's best man

The bride for the past twelve years has been a postal clerk at Waverly Mr. Swinehart is a rural carrier at Upper Sandusky

BIRTHS

Mr. and Mrs Robert Clifton of 795 Silver street are parents of a daughter born early today at City hospital.

After the Tub Have a VITA-FRESH RUB
Get That Million Dollar Feeling!

. . . Here is a real after-bathing treat to make you "feel like a million." It's the new Vita-Fresh Body Rub. After hard physical exercise or a wearing day there is nothing quite so good to relax tired nerves and muscles and double the pleasure of shower or tubbing . . . See for yourself . . . Try a brisk Vita-Fresh body massage today—in place of alcohol rub down—and join a growing host of converts to a new sense of physical well-being. Used regularly and endorsed by certain hospitals, nurses, doctors, masseurs, athletes, golfers and men and women in all walks of life . . . Ask for it by name—VITA-FRESH BODY RUB—at Henney & Cooper's or any well stocked drug store.—Adv.

Read the Want Ads

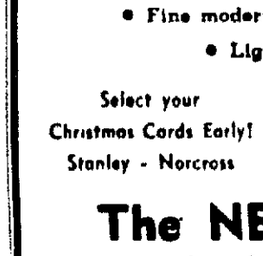

Smiles . . .
follow her wherever she goes for her clothes are spic and span — the result of our A-1 dry cleaning
Dial 2961

PEERLESS Dry Cleaners
614-618 E. Center St.

PILES ARE NEVER "MILD"
DANGER IN NEGLECT
No one should ever think of piles (hemorrhoids) as a "mild" disorder.
Although they may seem a "mild" ailment, especially when not giving pain or inconvenience, piles are in fact tumor formation without tendency to heal themselves; instead, they are likely, if neglected to keep increasing in size, involving more and more of the rectal area.
Even a so-called "mild" case may be expected to undermine one's health, by inviting, predisposing to or aggravating other ailments, such as: indigestion, biliousness, stomach trouble, constipation, headaches, pain in back and down the legs, secondary anemia with its rundown tired feeling and general nervous irritability.
Removal of piles is the only permanent relief — written guarantee. My method produces little or no discomfort, does not require the use of knife or drugs, and seldom is the patient required to lose any time from work or other duties.
Why not call and learn of this method? The examination is free.
Write for reference and booklet "What Your Neighbors Say."
No Appointment Needed
Cost of Service Within Your Means
SARVER CLINIC
Rectal Diseases Only
DR F. M SARVER, E. T.
ASHLEY, OHIO
17 miles south from Marion
U. S. Route 42 at 229
Hours 9 A. M. to 5 P. M.
Open Every Day Except Sun.

6-tube
MEDCO RADIO
$34.67

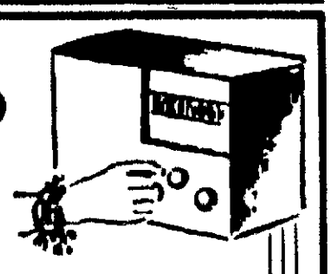

- Built-in aerial
- Fine modern, solid wood case
- Light and dark wood models

Select your Christmas Cards Early! Stanley - Norcross
New Shipment "Woodland Sketches" NOTEPAPER
The NEWS Shop
Across from Courthouse.

BACKACHE, LEG PAINS MAY BE DANGER SIGN
Of Tired Kidneys
If backache and leg pains are making you miserable don't just complain and do nothing about them Nature may be warning you that your kidneys need attention.
The kidneys are Nature's chief way of taking excess acids and poisonous waste out of the blood. They help most people pass about 3 pints a day.
If the 15 miles of kidney tubes and filters don't work well, poisonous waste matter stays in the blood These poisons may start nagging backaches rheumatic pains leg pains, loss of pep and energy, getting up nights, swelling, puffiness under the eyes, headaches and dizziness Frequent or scanty passages with smarting and burning sometimes show there is something wrong with your kidneys or bladder.
Don't wait! Ask your druggist for Doan's Pills a stimulant diuretic, used successfully by millions for over 40 years. Doan's give happy relief and will help the 15 miles of kidney tubes flush out poisonous waste from the blood Get Doan's Pills.

again
Betty Rose Coats and Suits
These little sturdy Coats and Suits have been your standbys for years. We have a complete assortment in size and color now.
Juniors — Misses Women
$18.95 up
Millinery
People's
171 W. Center St.

PALMETTO
Polished Calfskin
THIS LEATHER with an enviable past, a glorious present, but an uncertain future due to leather shortages — This scarce style is here for Fall.
The reasonable price $6.50 to $7.50
Smart & Waddell
437 E. Center 2 Stores 160 S. Main

seventeen
Oldtown TRAMPEZE
$4.99
FOR YOUR "SPORTING ABOUT"
So free and easy on your feet . . . so dependable, too . . . that's the joy of wearing this shoe! Magnificently crafted in antique brown
NOBIL'S
130 W. Center St.

We Will Make
YOUR KITCHEN
The Most Beautiful Room in Your Home

There's no sense in putting up with an old out-moded Kitchen. Save yourself hundreds of steps every day—Save work. Make your kitchen modern, handy and easy to clean.

Lennon's expert planners will design a kitchen that will make your workroom the envy of every one who sees it. They will help you create a lovely, cheerful room where preparing meals will be a pleasure.

Isn't it true that today we all do nearly as much entertaining in the kitchen as in the Living Room? It's more intimate. Less formal. You have more fun there.

It won't cost you one penny to have our Planning Department present a sketch showing your New Kitchen in all its gleaming beauty. And you'll be surprised to learn how little it will cost to convert a drab, uninteresting Kitchen into a room of charm and distinction.

You may buy just a piece at a time or the complete kitchen—but be sure yours is a Lennon Kitchen.

Have you seen the new model kitchen on our first floor? You're welcome.

LENNON'S

NEWSPAPERARCHIVE®
NEWSPAPERARCHIVE®

15 Streamlined Passenger Coaches To Grace Erie Line

Streamlining is the order in this new type of Erie railroad day coach. The full-view windows of the coach also are apparent in this picture.

Faster Trains To Serve Road On Run Through Marion.

Work is now under way on a reconditioning program which will afford the Erie railroad 15 up-to-date day-coaches.

The work is being done at the Erie's Susquehanna yards and the first of the new-type coaches is already in service and passing through Marion regularly between Jersey City and Chicago.

Within the next 12 months it is planned that this coach will be joined by 14 similar models.

New type sleeping cars and seven diesel passenger-locomotives are also on order and by this time next year the Erie expects to have several luxury trains operating through Marion.

The sleeping cars are the new lightweight roomette-bedroom type, which furnishes each passenger with a separate room doubling as a sitting and sleeping room complete with bath.

Delivery on the diesel locomotives is expected next year. The time between Jersey City and Chicago will be clipped by two hours. The trains will stop regularly for servicing at the Marion yards.

The forerunner of these railroad things-to-come is day coach No. 1,000, now passing through Marion on regular schedules.

Among the innovations in this car is the widening of the conventional coach window. The "picture windows" are of single sash, double-plate glass construction. While gazing unobstructed out of one of their new windows, railroad officials say, passengers may lean on the extra wide plastic window sill. All windows are fitted with Venetian blinds.

The rigors of cheese-box train lavatories are also a thing of the past, the Erie announces proudly. Spacious lounge rooms are provided in each car. Electric water coolers are provided.

The car will accommodate 52 passengers. The seats are of the adjustable, reclining type. Wide baggage racks are provided. Recessed in the rack over each seat is a two-way light which contains a reading light and a blue light which may be left on without disturbing sleep.

All Air Conditioned

The cars are air conditioned and adjustable air slots are provided throughout the car.

Interior colors include a wall color of gray with coral rose trim and a ceiling of oyster white. Upholstering on the seats is done in dark brown needlepoint. Other color schemes will be used in cars to be built.

The roofs of the cars have been rounded from side to side and the ends have been squared off.

Riding qualities have been improved and track noises eliminated by insulating the trucks, couplers and buffers.

This is an interior view of coach No. 1,000, first of 15 remodeled day coachhes to be put into service by the Erie railroad.

Iberia Couple Wed in Mt. Gilead Service

Special to The Star

IBERIA—The wedding of Clara Hershner of Mt. Gilead and Elmer Burggraf, Iberia road, was held Oct. 5 at the Mt. Gilead Methodist church parsonage when Rev. L. E. Rush read the double ring ceremony.

The new Mrs. Burggraf, daughter of Mrs. Homer Hershner, attended the Mt. Gilead schools and has resided with her mother on North State road.

Mr. Burggraf graduated from Iberia High school in 1927 has been a mechanic and farmer and also operates a school bus. The couple will make their home with Mrs. Elizabeth Burggraf on Iberia road.

Ashley Speaker

ASHLEY — Delaware County Superintendent G. E. McFarland will speak on prevailing school problems at the first meeting of Ashley Parent-Teacher association Monday night in the Ashley school auditorium. The program will be in charge of S. C. Powers and Mrs. Paul Bennett.

PROSPECT RIFLE CLUB LOSES MANSFIELD MATCH

Y.M.C.A. Team Defeats Invading County Aggregation.

Special to The Star

PROSPECT—The Prospect Rifle and Pistol club was defeated at Mansfield by the Y.M.C.A. Senior Rifle club of that city in a fifty foot gallery match Thursday Oct. 10. Total aggregate scores were Mansfield 953x1000 over Prospect's 877x1000. All shooting was from the prone position, any sights.

Watkins, Herr, Ahmay, Rickey, Kirk, and B. Brown of the Prospect club fired. In the Mansfield line-up were J. Myers, E. Wolf, Miss M. Bernhardt, Miss B. Whisler and Duke Hassinger.

Miss Bernhardt and Miss Whisler are Mansfield High school girls who have been taught the shooting game by Wolf and Hassinger who are instructors for the Mansfield Y.M.C.A. Rifle club. The Mansfield club has a junior division membership of 113 members all receiving instruction from a couple of the countries finest shooters. They are now constructing a larger range which will be able to accommodate additional applicants to their fine club. So far they have 88 applicants waiting completion of the new range. The Prospect club was invited for a return match shortly and the Prospect members hope their range plans work out so that Mansfield shooters will be able to fire a match here this winter.

At the annual meeting of the club which was held at the Township House Friday Oct. 11 election of officers was held and the following are to take over their new duties immediately: Dr. N. E. Rickey, president; Paul R. Collmer, vice president; R. S. Watkins, secretary; B. L. Brown, treasurer; S. R. Herr, executive officer; R. L. Long, chief instructor. These officers constitute the executive committee of the club and immediately appointed Robert Gabriel as the new chief range officer. The membership application of Clarence D. Kirk was accepted at this time.

The regular monthly business meeting of the club will be held on the first Friday of each month in the future at 8 p. m. at the Township House with the approval of the Township Trustees. Friday, Nov. 1 will be the next meeting there.

• • •

The first regular meeting of the P.-T. A. will be on Thursday, Oct. 17 at 8 p. m. Albert H. Crombie, of Columbus will appear on the program. He is widely recognized as a specialist and consultant on youth problems. His lectures are acclaimed far and wide. The subject of discourse for Thursday evening will be "Right Social Thinking."

• • •

The following improvements have been made at the Prospect high school: the high school is now equipped with flourescent lights and the floor of the gymnasium has been sanded and will be finished with penetrating sealer.

CRAWBAUGH'S CHRISTMAS

LAY-AWAY DOLL SHOW

Hundreds of Dolls To Choose From!

Yes folks, we have literally hundreds of life-like dolls of every description . . . colorful revolving eyes . . . beautiful hair and each magnificently dressed.

A small deposit will hold your selection of Dolls or other Gifts until Christmas.

"Toyland Headquarters for North Central Ohio"

USE OUR CONVENIENT PAYMENT PLAN

CRAWBAUGH HARDWARE MARION, O. 113 N. MAIN ST.

SENSATIONAL WINTER COAT VALUES

BELOW O. P. A. CEILING

$15.40 OPA CEILING $16.80

YOUR FAVORITE MODEL IS HERE!
BOY COATS! BOXY COATS! BALMACAANS!
BELTED COATS! FITTED COATS!
CHESTERFIELDS!
SEE THE NEW STYLE TREATMENTS
INCLUDING NAIL HEAD STUDDING.
SLANT POCKETS. PUSH UP SLEEVES

INTERLINED FOR EXTRA WARMTH

100% Wool WINTER COATS $35

FOR MISSES AND WOMEN
SUEDES. DUV BLOOM
SHETLANDS. DIAGONAL
SHETLANDS. MELTONS
STYLES INCLUDE BELTED
AND GATHERED BACKS
SOME STUDDED WITH NAILHEADS
WIDE BELTS. COLORS:
BLACK. BROWN. GREEN.
GRAY. ELECTRIC BLUE

CLASSIC WINTER COATS $24

EVERY APPROVED 1947 STYLE
STUNNING FALL AND
WINTER COLORS
ADORABLE COMBINATIONS

SIZES FOR MISSES AND WOMEN

SAMILSON'S
140 W. Center St.

veterans . . . fleet owners . . . garage operators . . . industrial users . . . jobbers . . . dealers . . .

$6,500,000 Sale OF HARD-TO-GET AUTOMOTIVE MAINTENANCE EQUIPMENT

AT LORDSTOWN ORDNANCE DEPOT
(On State Route 45, South of Warren, Ohio)

WARREN, OHIO • TELEPHONE WArren 4900 EXT. 370

SALE NOW IN PROGRESS

Sale Hours: 9 A. M. to 3 P. M. • No Sales Saturdays, Sundays or Holidays

This material is being offered concurrently to priority and non-priority buyers. A 20% reserve has been set aside for priority buyers.

FACTS YOU SHOULD KNOW

To inspect and buy with a priority:

1. Veterans of World War II should be certified at their nearest WAA certifying office or at site.
2. Small Business may purchase surplus property through priority given Reconstruction Finance Corporation. Any individual business or group of small businesses, interested in this property, should apply to nearest office of R.F.C. for qualification. If qualified, R.F.C. will arrange for purchase and may help finance. The Department of Commerce, as well as R.F.C., will assist in locating property, secure detailed information, and arrange for inspection for qualified prospective purchasers.
3. State and local governments must show evidence of authority to purchase.
4. Nonprofit institutions must be certified by Federal Security Administration.

The minimum order acceptable shall be a total net value of $200.00 for priority claimants, fleet owners, garage operators, industrial users and others. Minimum orders acceptable from jobbers and dealers shall have a total net value of $500.00. The minimum order may be made up of any items on sale.

All sales of Automotive Maintenance Equipment are subject to the terms and conditions of sale of War Assets Administration for the sale of Automotive Maintenance Equipment. WAA reserves the right to reject any and all orders or withdraw material offered. Terms are FOB point of destination. *Brokers are excluded from priority purchasing.*

Payment must be made by cash or check, drawn to the order of the Treasurer of the United States, unless credit has been established at WAA Regional Office. Business checks or approved personal checks will be accepted.

Among the items for sale you will find:

Universal Gear Pullers
Steering Wheel Pullers
Wheel and Bearing Pullers
Tire Chain Repair Tools
Lubrication Hose
Oil Pumps
Vacuum Gauges
Synchronizers
Vulcanizers
Space Gauges
Tool Regulator Gauges
Axle Gauge
Axle Straightening Press
Mica Undercutters
Lifting Slings
Carbon Scrapers
Motor Testers
Ignition Testers
Gasoline Chargers
Test Benches
Tire Gauges
Hydrometers
Various Size Jacks
Generator Testers
Alemite Dispensers
Piston Grinders
Chain Hoists
Eyebolts
Ignition Dressers
Valve Guide Cleaners
Brake Gauge
Brake Lining Appliers

Hundreds of Shop Equipment Items

WAR ASSETS ADMINISTRATION

LORDSTOWN ORDNANCE DEPOT, WARREN, OHIO • FOR INFORMATION, CALL WARREN 4900, EXT. 370, WARREN, OHIO
UNDER JURISDICTION OF THE CLEVELAND REGIONAL OFFICE
1746 EAST 12TH STREET • CHERRY 5951, EXT. 169 • CLEVELAND 1, OHIO

NEWSPAPERARCHIVE®
NEWSPAPERARCHIVE®

Not All Britons Are Mad — Just "Eccentric"

By ED CREAGH
Associated Press Writer.

LONDON, Oct. 17.—The visiting man who once remarked England was populated entirely by madmen may have been exaggerating somewhat, but it's true that a day's stroll around London will turn up more nuts than you could find in a prewar Bedlam.

The result is intended and most Britishers would agree readily that the percentage of screwballs in the population is high by any standard. Some would go so far as to agree with the Frenchman who used to blame it on the climate. But England takes pride in her eccentrics. They are of all classes. You find them dozing in the house of lords, ranting from platforms in Hyde park, wearing out the upholstery of club chairs, reading aloud by the open air bookstalls in Charing Cross Road, feeding the pigeons in Trafalgar square.

More Screwballs in London.

You find them, of course, in every great city—but not so many of them. Maybe it is the damp, foggy climate that turns men's minds inward upon themselves. More likely it is the English tolerance of mild nuttiness. Whatever it is, it has been going on for a long time.

There was Samuel Johnson, who liked to drop in for a cup of tea and leave with 27 under his belt. The two iron posts that he always went out of his way to touch—it spoiled his day if he didn't touch them—are still standing in Red Lion Court.

There was the Earl of Bridgewater, who flourished in the days after Waterloo. He liked dogs. Around his dining room table were 12 armchairs and in each, during dinner, sat a pet pooch with a napkin around its neck. The earl considered this quite natural.

There was the great Jeremy Bentham who willed his body, in a mahogany case, to a school of anatomy for exhibition purposes in 1769. It's still sitting there, still on exhibition, dressed in the clothes he usually wore.

On the distaff side there was Hannah Snell who went to war in the guise of a male soldier, distinguished herself in action and retired happily to run a public house for many years.

If it weren't for the libel laws a similar list of the mentally off-the-beam could be compiled from the pages of Who's Who today. The eminent eccentrics wouldn't mind in the least, but their relatives might.

Some clue to the prevalence of pottiness may lie in the Englishman's inbred determination to do as he dashed well pleases so long as it doesn't involve violent injury to someone else. This trait is found in many a contemporary whom no one would think of calling peculiar.

King George VI crochets and anybody who doesn't like it can lump it. Earl Winterton crosses the floor of the house of commons on all fours when it is in session. He says that it's traditional. A well-known peer delivers milk. Another collects matchbook covers.

Then there is the conductor of the No. 13 bus who recites for the customers, and the "screever"—sidewalk artist—who finds everything he draws turning into a picture of Winston Churchill, and the—but the list is long and few Englishmen are at all surprised by it.

Instead they think most visiting Americans are a little touched.

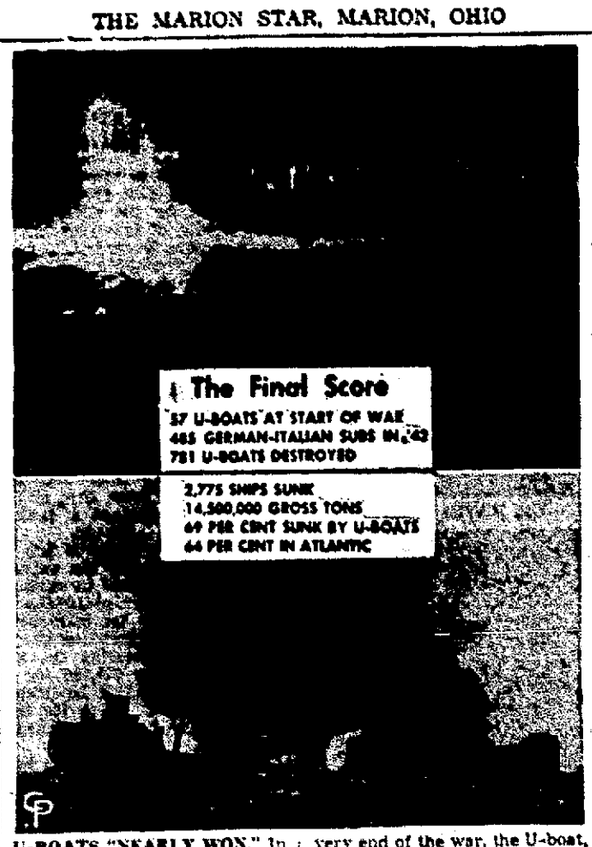
The Final Score
57 U-BOATS AT START OF WAR
485 GERMAN-ITALIAN SUBS IN '42
781 U-BOATS DESTROYED
2,775 SHIPS SUNK
14,500,000 GROSS TONS
69 PER CENT SUNK BY U-BOATS
44 PER CENT IN ATLANTIC

U-BOATS "NEARLY WON." In the 68-month-long battle of the Atlantic, the U-boats nearly succeeded, according to official account of the fight just released by Capt. H. T. Darling of the Royal Navy. Report discloses that when war broke out, Germany had 57 operational modern U-boats and at the end of 1942 they had 485. Until the very end of the war, the U-boat, shown in top photo, fought—sinking two Allied merchant ships, such as the lower photo shows, on the night before the Nazi surrender. On that date 781 U-boats had been destroyed as compared to 2,775 merchant ships and 69 per cent of all Allied tonnage sunk being lost to them, a total of 14,500,000 tons gross.

Windfall Missionary Group at Meeting

The pastor, Rev. Carl Diemer, and members of the Woman's Missionary society of St. John Lutheran church, Windfall, attended a meeting of the North Central group of the Woman's Missionary society Tuesday at Willard. Plans for attending the meeting were made and a delegate and alternate named at a meeting of the society, Sunday afternoon at the church.

Miss Sarah Rengert, president, was in charge of the meeting Sunday and offered prayer. A song by the group was followed by devotions by Miss Dorothy Ossing and Mrs. Arthur Heimlich. Mrs. Heimlich, program leader, Mrs. Carl Diemer and Mrs. Ralph Rengert presented the topics. The Bible study was presented by Rev. Carl Diemer. A story was read by Mrs. Wilbur Heimlich.

Mrs. William Coburn, Mrs. Curtis Rengert and Mrs. Elmer Barkley were welcomed as new members. Prayer by the president, Miss Rengert and a song by the group completed the program. A meeting Nov. 18 will be held at the church with Mrs. Homer Ebert and Miss Ella Rengert as leaders. Officers will be elected.

Attending the meeting at Willard were Rev. and Mrs. Carl Diemer, Mrs. Wilbur Heimlich, delegate, Mrs. Curtis Rengert, alternate, Miss Sarah Rengert, Miss Ella Rengert, Mrs. Homer Ebert, Mrs. Jacob Gompf, Mrs. Robert Heimlich, Miss Dorothy Ossing, Mrs. Harry Miller, Mrs. Henry Heimlich and Mrs. Ralph Rengert.

"COLD BUG" GOT YOU?
TO HELP EASE COUGHING, TIGHT CHEST MUSCLES
RUB ON MENTHOLATUM quick!

A Word To The WISE
You can save money by using your
CASH CREDIT
This Fall. Making Repairs And Taking Care Of All Those Little Items That Come Up This Time Of The Year.
COME IN GET $5 OR MORE
MARION LOAN COMPANY
136 South State Street

Just received shipment
PERMANENT WINTER WREATHS
for outdoor use
Salts and Peppers, Pottery Bowls and Flower Holders in attractive designs and colors — Dish Gardens. Clever new Walt Disney Savings Banks featuring Daffy, Beaky, Sniffles, Porky, Elmer, etc.
Barbecue Fireplace Ash Trays
FLOWERS IN SEASON
MUSSER'S
"Home of better flowers"
122 S. State St. Phone 2199

KINNEY'S

The Smartest thing on two feet...
... EDUCATOR'S moccasin loafers . . . so naturally they go over big with our crowd. Try them and see.
3.98 4.45 5.45 Sizes 4 to 9
KINNEY'S 142 W. Center St.

Credit Costs Nothing Extra at MOSKIN'S

SALE
OF WONDERFUL
COATS
$33.33
ON CREDIT
$1.25 A WEEK
regular deposit
• FUR-TRIMMED
• SHORTY STYLES
MEN'S FINE QUALITY
OVERCOATS
AND TOPCOATS
Moskin's
CREDIT CLOTHING
195 West Center St.
E. R. Shinner, Mgr.

SMART SHOPPERS WON'T WAIT FOR THE SLEIGH—BELLS THIS YEAR
It's CHRISTMAS TIME Right Now!
AT MAY'S
TIME TO START CHOOSING GIFTS AND LAYING THEM AWAY!
THE STORE EVERYBODY KNOWS ... FOR JEWELRY VALUES
Diamond Rings
Brilliant first quality diamonds in exquisitely fashioned mountings . . . combining the utmost in beauty and value.
$50.00
Sparkling with beauty and grace is this diamond ring of 14K yellow gold.
$125.00
Latest style in bridal ensembles with 3-diamond wedding band matching the solitaire.
$200.00
10-diamond duet in modern channel setting; choice of 14K yellow or 18K white gold.
$100.00
Unusual value in a diamond trio . . . engagement ring and matching wedding bands for bride and groom.
One Diamond Rings are priced from $14.75 to $1,000.00
Diamond Values of Tested Quality—Since 1910
NATIONALLY FAMOUS WATCHES!
BULOVA $24.75 up Guaranteed, 17-jewel movement
GRUEN $33.75 up Gruen Veri-thin model petite
ELGIN $29.75 up Handsome Elgins Rugged and Sturdy
BENRUS $39.75 up Benrus 15 Jewel with stretch band
$22.50 up Man's initial ring Choice of initials
$7.50 up Ladies' 10K gold birthstone ring
$19.75 up Brilliantly set Cocktail Rings
$2.50 up Nationally advertised quality Lighters
Sessions Electric Kitchen Clock $4.05
Parker, Shaeffer or Eversharp $5.95 up
YOUR PROMISE TO PAY IS GOOD WITH MAY'S
MAY'S
CHARGE ACCOUNTS

NEWSPAPERARCHIVE®
NEWSPAPERARCHIVE®

WARTIME TILT NOW DISCLOSED

WPB Concerned Over Roosevelt Order Regarding Russia, Records Show.

By The Associated Press

WASHINGTON, Oct. 17—President Roosevelt's insistence in 1942 that Russian lend-lease promises be fulfilled "regardless of the effect on any other part of our war program" prompted official war production board concern.

WPB members accordingly instructed Chairman Donald M. Nelson to tell Mr. Roosevelt of the "drastic effect" his stand was having on the entire American production schedule.

This became known today with publication by the civilian production administration of the minutes of the war production board and its predecessor agencies—a five-volume report on top-level production problems from June, 1940, to October, 1945.

Mr. Roosevelt wrote WPB on March 17, 1942, noting that shipments to Russia were far behind schedule and, the published minutes related, that "many shipments have been placed in a position subordinate to other requirements."

"The President stated his wish," the document went on, "that all materiel promised under the Moscow protocol be released for shipment at the earliest possible date, regardless of the effect on any other part of our program."

The President's letter was discussed at a March 24, 1942, meeting of the board, and the subject came up again on June 16, 1942, when "the chairman reported that questions regarding the effect on our production program of the requirements of the Moscow protocol had been discussed with the President who, subsequently, had written as the commander-in-chief to the chairman directing that the terms of the protocol must be fulfilled regardless of the effect on any other part of our war program."

Discussion at the two meetings showed that principal items giving the board concern as a result of the Moscow agreement were divided into two classes: (1) aircraft cord, springs for machine guns, automatic rifles and other munitions made from wire demanded by the Russians; and (2) bearings for airplane and tank production, badly needed for the American program and equally badly wanted by the Soviet Union.

TAKES STATE POSITION

Mrs. Estella Martin of near Marion, former owner and operator of Estella's Beauty Shop in Caledonia, has accepted a position in the department of the state board of cosmetology as an inspector of beauty shops. She took over her new duties Oct. 16.

Epworth Plans Religious Education School

DR. GRACE S. OVERTON

MRS. E. S. GLASGO

DR. DAVID MARKLE

Sessions To Last for Four Weeks Start Oct. 23.

A special undertaking in the field of religious education, a school of religion, has been arranged by Epworth Methodist church to be held on five consecutive Wednesday nights beginning Oct. 23, with a faculty and list of outstanding speakers who are specialists in that field. Children's work, and youth and adult work of the church will be considered under the direction of these leaders. The school will be open to members of any denomination who are interested, it was announced. Sessions will begin at 7:30.

Dr. Grace Sloan Overton, nationally recognized author, lecturer and counsellor on family life, marriage and youth, will be the speaker for the first session of the school. In charge of seminars for the five Wednesday nights include Mrs. E. S. Glasgo, leader in laboratory schools, children's work seminar; Dr. David Markle, leader in the field of intermediate work, youth seminar; Rev. Russell, E. Bayliff of the Ohio Wesleyan university faculty, church and community life seminar; and Dr. William F. Quillian Jr., professor of philosophy at Ohio Wesleyan, stewardship seminar. Special speakers, besides Mrs. Overton, for the period following the seminar sessions on the consecutive school nights include prominent Methodist pastors of the country, and a missionary superintendent.

Dr. Overton Is Author

Dr. Overton has taken "Romance and Realism" as the subject of her address. Her reputation as the author of several books and her wide acquaintance with both youth and adults is expected to make this an extremely thought provoking session. In addition to her writing, Dr. Overton has also served in faculty positions with Columbia university, Missiouri Wesleyan college and New York university.

The complete program of the school has been planned to give fullest expression and discussion to problems vitally affecting the church, community and family today. The four seminars are to be held each Wednesday night on continuing subjects; with the seminar period to be followed by an address by a nationally known speaker. These addresses, including that of Dr. Overton, will also be broadcast over Station WMRN at 8:30 p. m. on each of the Wednesday nights.

Dr. Vinton Busler, pastor of Epworth church, will be dean of the school and Miss Margaret Huffman will serve as registrar.

Open To All

No admission fee will be charged and it is emphasized that the school is open to all citizens of the community regardless of church affiliation. It is requested, however, that requests for attendance cards be directed to Miss Huffman at the opening session.

Those attending the school may visit the same seminar through all sessions, or they may change from one to the other as they choose, it was announced.

Mrs. Glasgo's seminar will be titled "The Church Plans for Its Children," and will develop discussion based on her experience as a leader in the laboratory schools for several years. She is also the organizer of the Frazeyburg church school, known as an outstanding project in children's division work.

Dr. Markle, who will lead the seminar on "Helping Youth Become Good Stewards," is an unusual leader in the field of intermediate work and has had much experience in "Christian Adventure" camps. He has also served as dean of the summer institutes and his seminar is expected to be of value to youth workers, counsellors and parents.

Prof. Bayliff, leader of the seminar on "The Church in Community Life," has been a pastor in Delaware, O., for several years and was recently appointed to the faculty of Ohio Wesleyan university in the department of philosophy. His seminar covers an always vital problem, and discussion will emphasize the interrelationship of Christian family life, citizenship and political life and community life.

Professor at O. W. U.

The fourth seminar will have for its title "Stewardship in Today's World," and will be directed by Dr. Quillian, professor of philosophy at Ohio Wesleyan university. The title of the seminar derives from the Biblical story, and discussion will analyze the significance of the word as expressed in the Bible and its place in the history and development of the church.

In addition to Mrs. Overton, the special speakers will be Dr. John Rustin, pastor of Mt. Vernon Place church in Washington, D. C., Oct. 30; Dr. John M. Versteeg, superintendent of the Lima district, author and founder of the Cincinnati School of Religion, Nov. 6; Dr. Oscar Thomas Olson, pastor of Epworth Euclid church in Cleveland, Nov. 13; and Dr. Ernest A. Tuck, superintendent of Methodist missions in the Philippines, Nov. 20.

REV. RUSSELL E. BAYLIFF

DR. WILLIAM F. QUILLIAN

With The Candidates

★ Democrat ★
★ Republican ★
★ Social Labor ★

Write in "Calvin Oborn"

For Clerk of Courts. Republican appointed clerk. World War II vet.—Paid Adv.

Quartet Will Sing At Green Camp Services

Special to The Star

GREEN CAMP — A program of religious music will be given Sunday at the Green Camp Baptist church by the Marion Colored Quartet of Marion, Ind. Members of the quartet are Jasper Weaver, Homer Peak, Donald Weaver and Neala Weaver. The group will sing at the morning worship service at 11 a. m. and in the evening service at 7:30 p. m. At the noon hour, members of the church and friends will join in a basket dinner following which there will be a season of fellowship and the quartet will sing. Rev. Lester R. Kidd, pastor, will preach at both the morning and evening services. The quartet has been assisting in evangelistic services in Indiana. They have been heard over radio station WLOK, Lima.

BUCYRUS CONSIDERS WATER TANK BIDS

Special to The Star

BUCYRUS, Oct. 17—Pressed by the threat by the Ohio inspection bureau of increased fire insurance rates Bucyrus City council Tuesday night approved the acceptance of bids for instruction of an overhead water tank, at the same time expressing its belief that bids presented for the job were "too high."

The council's action followed a three hour debate among city officials, Mayor R. L. Herizer and Engineer Floyd Browne of Marion as to why the bid for the erection of the Bucyrus standpipe was $30,000 higher than that submitted by the same firm at Delphos for erection of a tank of the same size.

Bids for the Bucyrus job for both and tank and the supports and foundation total in excess of $90,000. The Chicago Bridge Co. was low bidder for construction of the tank with its bid of $74,790. The Ohio Engineering Co. submitted a bid for $19,730 for the foundation, including landscaping of the grounds. Plans for landscaping have been abandoned at this time.

Council delayed action on legislation designed to give greater power to the fire chief in making inspections with the view of eliminating fire hazards, when City Solicitor Paul Kennedy asked for further time in drawing up the legislation. The legislation was recommended at a public meeting of manufacturers representatives Monday night as a possible means of eliminating heavy fire losses such as have been suffered in the downtown area during the last year.

Three Literary Clubs Hold Galion Meetings

Special to The Star

GALION, Oct. 17 — Among the several literary clubs to hold regular meetings in Galion, Tuesday night, was the Tourist club. This meeting was held at the home of Clara Manzer with Miss Lydia Marcus and Mrs. C. A. Koppe as hostesses. Mrs. E. J. Boyer and Miss Elsie Ekelberry who had charge of the program, presented Mrs. Robert Phipps, dramatist.

Mrs. Homer Ambrosier was hostess to the Round Table club at the home of her mother, Mrs. J. B. Sweeney. A paper prepared by Mrs. Lloyd B. Secrest, was read by Mrs. James Gill.

Members of the Research club met Tuesday evening at the home of Miss Pearl Jourdan. The program was in charge of Mrs. Vernon Burden who presented Miss Blossom Burget for a book review. Mrs. A. W. Brown was also on the program.

• • •

Mrs. Carl Hocker presided for the meeting of the Embroidery Circle of Naomi chapter, Order of Eastern Star, Tuesday afternoon. During the social hour, Mrs. Erma Eason presented a contest. Hostesses were Mrs. Wilbur King, Mrs. Charles Tracht, Mrs. Otis Parks, Mrs. Frank Beck, Mrs. Janet Chapman and Mrs. Kent Hathaway.

• • •

Eight members of the Galion Business and Professional Women's club attended a dinner-meeting of the Ashland Business and Professional Women's club at the Church of Christ in Ashland, Monday night. Those attending from Galion were Miss Margaret Davis, Edna Smith, Bernice Chacopulos, Kathleen Swaebly, Minnie Hawkins, Mildred Neumel, Mrs. H. C. Huy and Mrs. Clara Jones.

The LARUE TILE COMPANY
Now at full production
CALL LARUE 190
For further information.

THE SPOTLIGHT OF Fashion...
Glittering Mate-for-each-other ensemble at Plastic Patent Shoes 5.50
and Personality-full 2.99 Plastic Purse
Co-ordinate your costume with this swell suede pump 5.95
and fashion-wise matching purse... 2.99 plus tax

THE Dan Cohen CO.
175 W. Center St.

Crib Mattresses
We have a good selection of felt or innerspring crib mattresses. These mattresses are available in your choice of moisture proof plastic covers or cotton ticking.
$7.50 up
City Furniture Mart
171-173 E. Center St. Dial 2243
Store Hours: Wednesday Noon. Friday 9 P. M. Sat. 5:30 P. M.

HAVE A COZY FIRESIDE!
Start with a Beautiful FIREPLACE MANTEL
$49.50 up
Realistically executed and sturdily constructed. A necessity for the home that boasts of cozy hospitality. In ivory, walnut and mahogany finishes.
THESE FIXTURES MAY BE PURCHASED SEPARTELY
BIRCH LOG SETS
With Electric Attachments
$4.95 up
Assorted Styles of
BRASS ANDIRONS
$10.95 up
MIRRORS . . . for Over the Mantel
$12.95 up
Vivid silvery expanses of plate glass in your home enlarge and compliment your rooms. Framed in a variety of lovely styles, to add the finishing touch to your mantel and livingroom.
EASY TERMS
LOEB'S
NO CARRYING CHARGE

Dickerson SHOES
SMART COMFORTABLE
DAMITA
Snug at the heel but more toe room.
Black and Brown Suede
JOHN STOLL SHOE CO.
132 S. Main St.

Read the Want Ads

A GILT-EDGED SECURITY!
A Modern Home and Farm with excellent income—Situated on the corner of federal and state highways.
Here is the farm and home the city family dreams about—
Not to be compared with — is this 7 room — spaciously modern home set among fine shade trees and evergreens — velvety green lawn.
The most expert care has made this entire plot of land and home one of the most orderly — and efficient little farms operated on a 100% productive basis.
This 100 acre tract is richly fertilized, crop rotated, rolling with excellent drainage — and fine fences and gates.
Every building is new and freshly painted.
The house contains 4 bedrooms—bath, livingroom, sunroom, modern kitchen — full modern basement, hardwood floors.
The farm buildings consist of large barn — corn crib, garage, and several other small buildings.
Possession within 30 days.
Shown by Appointment
Write Marion Star Box 22

SAGGING FLOORS—LEVELED
GUARANTEED—20,000 LBS.
ADJUSTABLE CELLA-POST
MODERN SCIENTIFIC.. ONLY $9.95
ONE HALF TURN A WEEK ON THIS EASY TO INSTALL FLOOR JACK, WILL BRING YOUR FLOORS SAFELY BACK TO LEVEL
● Will Safely Support 20,000 LBS
● No Tools Required—Easily Installed By One Person.
● Provides Extra Support For Pianos, Refrigerators, Fire Places.
● Makes Doors And Windows Work Properly.
● Easiest And Cheapest Way To Replace Old Wooden Posts.
● Adjusts To Any Height—4'-9" To 8'-6".
R. D. LUKE HARDWARE CO.
181 W CENTER ST · PHONE 516 · MARION O

NEWSPAPERARCHIVE®
NEWSPAPERARCHIVE®

Marriage of "Opposites" Not Recommended by Counselors

By DR. CLIFFORD R. ADAMS
Of the Marriage Counseling Service, Pennsylvania State College
Author of "How to Pick a Mate"

* * *

The problems of marriage could be vastly simplified if movies, novels and short stories would stop flooding the minds of our youth with unrealistic notions about the importance of romantic love to marriage.

Young people, many of them think they are in love when they are merely victims of a socially-colored infatuation; and that is all that matters. So they marry and in a few months are sick of the sight of each other.

Another dangerous notion that is widely held by our youth is that "opposites attract." So they are thrilled when they fall in love with someone as different from themselves as possible. They think it is good for an introvert to marry an extrovert, and so on.

Seventh in a series of articles on marriage problems.

Actually it is the opposites who make the very worst mates. All our research at Penn State with couples before and after they married shows that it is the people who are alike in temperaments, backgrounds and attitudes who make the happiest marriages.

The basis of our counseling of unmarried couples, in fact, is the matching of a man and girl to see how much alike they are. Students call our marriage service the "compatability clinic" because most of our work is in seeing how compatible specific men and girls are to each other.

What about their backgrounds? College graduates should marry college graduates where possible, because we have found that when one party has considerably less formal education than the other the mate with the lesser education usually develops feelings of inferiority, however unwarranted they may be.

Also, it is well if the cultural backgrounds of the couple are roughly the same. The girl working as a store clerk thinks that if Cinderella married a prince, why can't she. Actually I don't see how Cinderella could have been very happy in any marriage to a prince. She and the prince would have too many private interests and outlooks arising from their different cultures not shared by the other.

Another difficulty often arises when a man and girl of different religions marry each other without considering fully before marriage the problems that will arise from it. These problems usually center around who'll attend what church, the size of the family and the religion in which the children are to be reared.

The main area in which couples should be compatible, however, is in their personality traits. For example:

. . . If the man is an extroverted gadabout the wife should be also, or she will soon find herself moodily sitting home evenings.

. . . If the man is a strong "individualist" who enjoys the idea of being "different" whereas the wife is an agreeable sort who likes to conform to the norms set by society you will again have trouble. She will be continually distressed by his brusqueness, his argumentativeness and bullheadedness; and he will soon start thinking of her as a tame nambypamby.

. . . If the man is a very broadminded, easy-going sort with few scruples or standards and the wife is the high-minded, idealistic sort, a clash of personalities soon produces trouble.

. . . If the man is thoughtful and the girl frivolous or vice versa, they will soon find that basically they have very few interests in common, and will start going their separate ways.

I say again, opposites may attract, but they usually make miserable mates.

Try This Old Home-Mixed Cough Relief. Surprising!

Child Could Make It. No Cooking. Big Saving.

You may not know it, but, in your own kitchen, you can easily prepare a really surprising relief for coughs due to colds. It's old-fashioned—your mother probably used it—but for real results, it's hard to beat.

First, make a syrup by stirring 2 cups granulated sugar and one cup of water a few moments, until dissolved. Or you can use corn syrup or strained honey, instead of sugar syrup. No cooking needed. It's no trouble. Then get 2½ ounces of Pinex from any druggist. This is a special compound of proven ingredients, in concentrated form, well known for quick action in throat and bronchial irritations.

Put the Pinex into a pint bottle, and fill up with your syrup. Thus you make a full pint of splendid cough syrup, and you get about four times as much for your money. It never spoils, and children love its pleasant taste.

And for quick relief, it's a wonder. It loosens the phlegm, soothes the irritated membranes, eases the soreness, and makes breathing easy. If not pleased, your money will be refunded.

PRINCESS SOUGHT. A Gypsy fortune, estimated at $2,500, was reported to have vanished with Princess Patricia Tan, Philadelphia, Pa., and George Evans, a tribal king and father of six children. Eli Evano, another Romany king and grandfather of the missing girl, has asked police to find the pair—and the gems and money.

Evangelical Society Holds Rally Meeting

The Woman's Missionary Society of Calvary Evangelical church held its fall rally meeting Tuesday night at the church. Devotions were conducted by Mrs. Elsie Feaver. The society voted to have a special work meeting in the near future to make baby clothing and dolls for the Red Bird Mission in Kentucky.

Miss Vera Stull was in charge of the program. A special number was given by a quartet composed of Mrs. Feaver, Mrs. Ruth Hinamon, Miss Doris Brading, and Mrs. Coral Jobe. Special corsages were presented to three new members, Mrs. Mildred Kuntz and Mrs. Alberta Goff presented a piano duet selection. During the playing of a piano solo, "Song of India," by little Miss Loyette Strickland, Miss Stull entered dressed in a costume of India and gave the lesson study on that country. She was assisted by Mrs. Ed Tittlebaugh and Miss Ruth Zachman. A piano duet by Mrs. Kuntz and Mrs. Goff closed the meeting. Refreshments were served by the social committee, Mrs. Arthur Augenstein, chairman.

Delaware Red Cross Elects New Chairman

Special to The Star

DELAWARE, Oct. 17 — Rev. Sheridan Bell, pastor of the William Street Methodist church, was elected chairman of the Delaware Red Cross chapter at the annual reorganization meeting held Monday night in the city hall. He succeeds Fred R. Wickham, former judge of the Delaware county common pleas court.

Four vice chairmen were also elected as follows: D. R. Smith, superintendent of the Delaware public schools; Mrs. Floyd Griffith, Berlin township; Kirk Campbell and Roy Diem, both of Delaware. Mrs. Glenn Way was named secretary and Ralph Pocock, treasurer.

CLARIDON CLUB MEETS

Officers for the new year were elected when the Claridon Buckeye Lads 4-H club met Saturday night at the home of Loren Fulton in Claridon. Dick Lawrence was chosen president; Don Lawrence, vice president; Loren Fulton, secretary; Raymond Price, treasurer, and Paul Augenstein, reporter and recreation leader. The club voted to send flowers to Tom Stayner, a former president, who is ill in City hospital. The next meeting will be at the home of Paul Augenstein.

JOY RIDE COSTS YEAR

COLUMBUS, O., Oct. 17—For the "joy ride" Allen Firman, 18, and a 16-year-old companion took in a small airplane from Norton field Sept. 2, Firman must serve a year's probation, Judge Joseph M. Clifford decided yesterday. The youth pleaded guilty to an indictment for grand larceny in the plane theft and was ordered to pay for damages resulting from its crash in a corn field near Circleville.

Sulphur, which is also called "brimestone," has been known to man from remote times.

...TOP VALUES...TOP STYLES at-
BROOKS

UNTRIMMED
COATS
2 NEW GROUPS

Winter warm coats in rich 100% woolens . . . soft lines in the feminine manner . . . Dressy and new classic styles ...all new colors.

$24 $43

STORE OPEN FRI. EVE'S.

ALL-WOOL
SUITS
$24.

Cardigan, Classic and Dressmaker Styles

FOR JUNIORS
FOR MISSES
FOR WOMEN

Fall Dress Event!

Dresses with new fashion interest . . . Important Dresses for all occasions . . . Dressy types with sparkle and glitter . . . soft moulded frocks in fine wools. You find all the new ideas at their best here, thrift priced.

$9.98

OTHERS 5.90 to 27.50

USE OUR EXTENDED PAYMENT PLAN

BROOKS

DIAL 2047

RUG CLEANING
RUG SIZING
CARPETED HOMES
Upholstered
FURNITURE
We call for and deliver
CLEAN-IT
Rug Cleaning Co.
223 N. MAIN ST.

USE LORDS "SAFE DEPOSIT PLAN" TO RESERVE THESE...

Treasures for Christmas

Lovely engagement ring. $87

3 fine diamonds, 14K gold. $195

Newest ring creation. $295

Engagement and wedding ring pair. $35

Bridal ensemble with 7 diamonds. $168

As Christmas time approaches, you appreciate more and more the value of your "Safe Deposit" gifts. You simply come in and select gifts which we place in safekeeping for you till gift time. Meanwhile, you simply come in weekly or semi-monthly and make small payments towards the price of your selections. There is no charge for the convenience.

Ladies' charming birthstone rings. $7.95

Man's handsome diamond ring. $37.50 up

Bride and groom's wedding rings. $14.50 up

BENRUS round "Royal Lady" watch. $24.75

PAY WEEKLY AT NO EXTRA CHARGE

Floral pendant with long chain. $6.50

Man's Winton $19.75

LORDS
MAIN ST.

NEWSPAPERARCHIVE®
NEWSPAPERARCHIVE®

Analyst Calls North Greece 2nd Azerbaijan

By J. M. ROBERTS JR.
AP Foreign Affairs Analyst

Some months ago, in spite of all the fanfare and the diplomatic "victories" of the Western powers, the Iranian province of Azerbaijan was detached from control of the central government at Teheran and moved into the Russian sphere.

Now a comparable process is at work in Greece, with some differences. No "autonomous" regime has been set up behind a shield of foreign military occupation. The Greek government has an army, and British military support has not been withdrawn as it had been from Iran. Greece even has a promise of military support against aggression from the United States "under the United Nations" whatever that means in view of the absence of any United Nations police force and whatever "aggression" means.

Questions Raised

Just assuming that the rebels, guerrillas, Communists, patriots or whatever you wish to call them—depending upon whose propaganda you accept—are being fostered and armed through Russian-satellite Yugoslavia and Russian-armed Bulgaria, as the government charges, and assuming that they should gain control of northern Greece as the pro-Russian Iranians did of Azerbaijan, would that be aggression? Or would there be merely an accomplished fact, with northern Epirus, Thrace and Macedonia moving into autonomous conjunction with Albania, Yugoslavia and Bulgaria in much the same way that Mongolia moved from the Chinese into the Russian sphere?

It is quite probable that no answer will be provided on these points. The British can be expected to see to it that the Athens government gets sufficient help to put down the trouble, since, if the insurgents do get outside help, it must remain clandestine and therefore insufficient unless the Slav bloc is willing to take chances which hardly seem reasonable.

Control Dardanelles

It is true that northeastern Greece and her adjacent islands control, under proper military conditions, the western approach to the Dardanelles. But there is every indication that Russia doesn't want even the Dardanelles itself bad enough to take a chance on war over it, much less over its approaches. There is, indeed, every evidence that, in spite of their differences and jockeying for position, none of the powers is going to take any really dangerous steps any time soon. The state of the world may be comparable with 1936, but hardly to with 1939.

As a matter of fact, it is not demonstrable that the Greek trouble is attributable to Moscow. Balkan peoples are sufficiently habituated to their own quarrels to carry them on without outside help. Yugoslavia, Albania and Bulgaria are not likely to be caught working against Russian interests, but Moscow doesn't attempt to direct their every move, either.

If spontaneous activities produce a profit for the Soviet, well and good, but if the gravy bowl is too hot to hold, don't reach for it. That, probably, is Russia's position regarding Greece.

WARNING FOR FUTURE
By The Associated Press

WASHINGTON, Oct 17—President Truman said today that the Nuernberg verdicts "will stand in history as a beacon to warn international brigands of the fate that awaits them."

RETAIL STORE OPA CONTROLS DISCUSSED

Merchants of District at Meeting Here.

Price controls on wearing apparel probably will continue until next June, according to predictions made last night by two OPA representatives from the district OPA office in Cincinnati, at a meeting of retailers in Central Junior High school.

The district men, A. C. Busemeyer and Charles E. Mikesell are price specialists in the consumer goods section. In discussing OPA regulations to the 41 operators of furniture, apparel, appliance, shoe and department stores, the OPA men said they expected price controls on appliances would be removed before those on wearing apparel. Unless congress lifts present organic act price regulations on both wearing apparel and appliances will continue until June 1947.

Mr. Mikesell discussed regulations covering wearing apparel, furniture and stoves and Mr. Busemeyer talked on regulations governing appliances.

J. Thomas Otto, district price executive, of Cincinnati, was in charge of the meeting. Retailers were present from Marion and De aware counties.

2 Ohioans Arrested for Taking 37 Hogs

By The Associated Press

ATHENS, O., Oct. 17—Following a two-day investigation by Sheriff George Bateman, two Athens county farmers were charged with grand larceny yesterday as a result of the disappearance of 37 hogs from a farm south of Athens.

Valuing the pigs at $1,800, J. G. Hope, owner of the animals, filed grand larceny charges against George G. Gaul and Nial Koenler, who pleaded innocent in Mayor Franz Woodworth's court. Gaul and Koenler were released after each posted bond of $2,000.

Sheriff Bateman arrested the two men at their farms, south of Athens, Tuesday afternoon, after clues led to the finding of the missing pigs in a McKeesport, Pa., slaughterhouse. Some of the swine had already been sold from the establishment owned by Frank Rendulic, McKeesport, and all had been butchered for sale to Pittsburgh residents, Bateman said.

STOCKS CONTINUE TO GIVE GROUND

By The Associated Press

NEW YORK, Oct. 17—Stocks generally continued to give ground in today's market without being subjected to much of a selling push.

Weakness of major commodities and livestock served as a bearish influence for stocks, brokers said. Many customers, they added, cashed profits on the recent recovery with the idea the slide might be resumed in reflection of a possible business letdown in coming months.

Yesterday's strong American Woolen shares were among the first to slip. Other laggards included U. S. Steel, Bethlehem, Youngstown Sheet, Chrysler, General Motors, U. S. Rubber, Goodrich, Eastern Air Lines, Du Pont, Montgomery Ward, International Harvester, Douglas Aircraft, Boeing, American Telephone, Phelps Dodge, American Smelting, Allied Chemical, Johns-Manville, Eastman Kodak, J. C. Penney, Atlantic Coast Line, Union Pacific and Great Northern.

MINISTERS PICKET WHITE HOUSE. Representing the Committee for Amnesty, New York city, a group of ministers picketed the White House in Washington in an effort to gain amnesty for all draft violators seized during the war because of conscientious objection. The ministers said there still were 1,200 conscientious objectors held by the federal government. Second from right is the Rev. Raymond Custer of St. James Episcopal church, Pittsburgh.

BYRNES

(Continued from Page 1)

with his plan to restore organized peace to eastern Europe this year.

Mission Fails

Instead, the Paris conference—which could only render advisory decisions to the Big Four—so intensified the division among the powers that the foreign ministers of the United States, Britain, Russia and France did not even approach the task of completing work on the treaty drafts. That job was set over until Nov. 4 in New York.

Diplomatic authorities said, however, that the Paris conference should not be written off as a complete failure because it (1) had clarified issues and (2) had given the smaller nations a chance to speak their minds on the issues of peace making.

But there was no denial that the talks had failed completely to offer any solution for the conflict between the Western powers and Russia.

It was in this connection that the action on Czechoslovakia seemed to have most meaning.

New Note Sounded

In the history of American-Czech relations there has been no such bitterness as between the United States and Poland.

Aside from the Czechs' support of the Russian position at Paris, the United States objected to two factors (1) a Czech deal to resell $10,000,000 worth of surplus property to Romania at a profit and (2) to the failure of the Czechs to agree formally to the rights of American citizens with respect to property and commercial operations in that country.

The Czechs actually are getting $10,000,000 worth of war surplus. The credit originally was $50,000,000 and the United States told the Czech diplomatic mission here in a note of Sept. 28 that this government would make good on its commitments definitely undertaken up to that time. However, none of the goods which the Czechs received under this arrangement will be sold to the Romanians.

STOCK SHOW

(Continued from Page 1)

Rosemary Mautz was first in showmanship. In 1944 Naom Mautz of Pleasant township had the grand champion steer of the show and in 1943 she won first in showmanship. Reserve champion of the show in 1939 was owned by Louise Bender of Waldo and, in 1937 and 1938 Magdalene Strine of Waldo was owner of the grand champion steer.

The steer judged grand champion at the Marion county fair this year, owned by Marjorie Kreis of Pleasant township, placed fifth in the light Hereford class at yesterday's show in Columbus. It sold for 45 cents a pound and was purchased by the White Front Market of Marion.

LIVESTOCK

(Continued from Page 1)

since January. At Omaha, trucks were backed up about two and a half miles waiting to unload. At Kansas City, a stream of trucks poured livestock into the yards all night.

Receipts at principal western markets today totaled 135,000 hogs, 86,800 cattle, and 74,400 sheep. This compared with 6,882, 21,578 and 47,964, respectively, a week ago today, and 19,113, 35,148 and 48,160 a year ago.

ONE CHEERFUL MOMENT
By The Associated Press

NEW YORK, Oct. 17—Soap makers, who saw a ray of hope for improved supplies in the decontrol of livestock, today found the outlook gloomy again. OPA removed price restraints on edible fats and oils but left the inedible types used as raw materials for soap under control.

POTATO CROP ESTIMATED
By The Associated Press

COLUMBUS, O., Oct. 17—Ohio's 1946 potato crop is expected to total 6,522,000 bushels from 56,000 acres planted for commercial production. The U. S. department of agriculture's office here made this estimate today in reporting that the United States crop would total a near record of 471,000,000 bushels.

STATE BID ON SCIOTO FORWARDED TO WAA

Expect Application To Be Accepted in Washington.

Application of the state welfare department for purchase of a 1,200-acre tract of the Scioto Ordnance Plant has been forwarded to the War Assets Administration in Washington, an Associated Press dispatch from Columbus reported today.

The state intends to use the property, which included the administration area of the plant, as an adjunct to the Lancaster Boys industrial school.

John A. Moore of Columbus, district supervisor of surplus property for the WAA, in revealing the application had been forwarded, said the state department has priority No. 2 on the purchase of the property. This is exceeded only by a bid from a federal agency. It is expected the state application will be accepted by the WAA since no federal agencies have expressed an interest in the property.

The government has appraised the property at $700,000, which included $500,000 for the buildings and $200,000 for the land.

NAZIS

(Continued from Page 1)

name, said the Germans were not under arrest but described them as being "protectively held" until they are completely cleared of all possible complicity in the eleventh-hour suicide by which Goering managed to precede his 10 doomed colleagues in death.

The secrecy surrounding the burial place of the one-time No. 2 Nazi and the 10 who died by the noose yesterday morning remained impenetrable, although it was believed the bodies had been spirited away by plane for interment.

Rumors without confirmation circulated in the corridors of the old prison that the ringleaders of Adolf Hitler's wrecked Fascist state might have been buried at sea.

The army board investigating the Goering suicide, meanwhile, called in, one by one, every person who conceivably might have had some connection with the pudgy Reichsmarshal in his last two days and nights in the death block.

Col. B. C. Andrus, prison commandant, insisted that he believes his own personnel innocent of any wrong-doing. He said bitterly that a German attorney, perhaps in the last days of the trial, may have given Goering the poison vial that enabled him to take his own life.

News of Goering's suicide and of the execution of the other 10 men raced swiftly through the prison to the seven defendants who escaped with prison terms, to be served eventually in Spandau jail, Berlin. A guard said they received the news non-committally, but gave the impression that they were pleased Goering had escaped the rope.

PUMPKIN SHOW "WET"
By The Associated Press

CIRCLEVILLE, O., Oct. 17—The 40th annual Pumpkin Show here was "wet" today under a decree issued by Judge Earl D. Parker of the Pike county common pleas court. Judge Parker, who was assigned to the Pickaway county common pleas bench by Chief Justice Carl V. Weygandt of the Ohio supreme court, granted a temporary injunction yesterday restraining Sheriff Charles Radcliff and Police Chief William F. McGrady from enforcing a 58-year-old law banning liquor sales within two miles of an agricultural fair.

ARMY OFFICES MOVED

COLUMBUS, O., Oct. 17—Headquarters for all Ohio army recruiting and induction was shifted from Cleveland to Fort Hayes here today. Other state headquarters for recruiting in the Fifth service command were designated as Indianapolis, Ind., Charleston, W. Va., and Louisville, Ky.

COFFEE

(Continued from Page 1)

resignations to Mr. Truman. Some labor and business leaders have demanded that it be abolished.

While forecasting a quick decision on the board, officials said the stage already is set for "accelerated" scrapping of wage controls. Hence they expressed doubt that the President will consider it necessary to take any further action on it right away.

Scrapping "Automatic"

The official told a reporter that faster scrapping of wage curbs "will be automatic" as price lids drop off, since only industries under ceilings are tied at present to pay controls.

In some fields—construction, for example—prices will remain under control for some time. Hence, wages will be too.

As for the wage board, AFL and CIO members of the panel conferred yesterday with Reconversion Director John R. Steelman. They indicated beforehand they would urge liquidation of the board to permit a return to unrestricted collective bargaining.

But W. Willard Wirtz, chairman of the board and a public member, told newsmen after a separate conference with Steelman that removal of curbs on any wage increases negotiated in collective bargaining would have the effect of eliminating virtually all pay controls almost at once.

OPA said its order removing ceilings from all vegetable fats and oils was the direct result of lifting controls on meat and items derived from it, like lard.

Dairy Ceilings Out

In another ruling on food, the decontrol board decided against restoring ceilings on dairy products, even though it found that prices, "especially for milk and cheese, have now risen to an unreasonable level."

La Guardia aired his views in a broadcast from Oklahoma City as livestock prices shattered records at the nation's major stockyards. Slaughter pens were not large enough for the loads of cattle and hogs which jammed highways.

La Guardia, former mayor of New York, said that Mr. Truman, in his "about face" on meat controls, had "joined the opposition."

"The budget of every American family has been hit," La Guardia declared. "The cost of living is leaping beyond the reach of the average family. The lid on profiteering is off—the bars of control are down."

"Dangerous Precedent"

Saying that the "first industrial strike in our country has forced a complete surrender of government," La Guardia added.

"The precedent is dangerous. From now on every special interest, and combination not liking the law, not willing to accept a decision, bent on getting all its demands, will follow the example—stop producing, stop selling, stop service, stop working—dislocate the economy of the entire country, or impair the health of the people, or jeopardize the life and safety of a community—until all demands have been granted."

Alluding to the player who ran for his own goal line in a Rose Bowl football game, La Guardia said:

"Harry Truman will go down in history as the Roy Riegels of American politics."

Vets Get Priority For Surplus Army Housing

By The Associated Press

WASHINGTON, Oct. 17—The war assets administration today gave veterans next-to-top priority to buy permanent type housing structures and land at surplus army camps and war plants.

The structures include housing units built for war workers and servicemen, officers' quarters, staff houses and similar buildings. WAA said these, all built since September, 1939, are suitable for long-term occupancy and will be sold along with the land on which they are located.

RENT LINE TO HOLD
By The Associated Press

WASHINGTON, Oct. 17—Government rent control officials said today they plan to hold the line tightly against all demands for a relaxation or lifting of these controls.

Cornerstone Laid For Marysville Building

Special to The Star

MARYSVILLE, Oct. 17—The cornerstone of the building at the women's reformatory here was laid by Welfare Director Frazier Reams during ceremonies held at the institution yesterday.

The new structure, which is to be completed within a year, will house a security wing for incorrigibles, hospital, nursery, contagious disease ward, parole and record office, fingerprint department and nurses quarters.

DUCHESS OF WINDSOR HAS JEWELS STOLEN

By The Associated Press

LONDON, Oct. 17 — Surrey police announced today that burglars last night broke into the country home of the Earl of Dudley at Sunningdale, Surrey, and stole a "considerable amount of jewelry" belonging to the Duke and Duchess of Windsor.

The former British monarch and his wife are guests of the Earl during their visit to England.

Police disclosed no details of the robbery and the duke himself had little to say.

The British press association said the Duchess of Windsor owns jewels estimated to be worth $1,000,000, but there was no estimate on the exact amount stolen.

Her collection includes complete sets of blue sapphires, rubies, emeralds, diamonds, topaz, onyx and turquoise.

Youth Hurt on Wedding Trip Still Unconscious

Attendants at Mt. Carmel hospital in Columbus said today there was no change in the condition of Charles R. Chevalier, 19-year-old Marion youth who was injured in an automobile accident near Circleville Tuesday morning.

He has not fully regained consciousness, they said, and is suffering from multiple lacerations and a probable brain concussion.

Chevalier was injured when he and June Kerr, 15-year-old Vernon Heights Junior High school pupil, were eloping to Kentucky to be married. Their car struck a guard rail and overturned. Miss Kerr was not seriously injured and was brought to her home at 179 John street Tuesday by the family.

PITTSBURGH PICKET LINE BROKEN UP

By The Associated Press

PITTSBURGH, Oct. 17—Police today broke up reinforced power strike picket lines which temporarily barred about 15 workers from entering the downtown headquarters of the Duquesne Light Co. in a scuffling in which none was hurt.

Extra police details forced picket captains to limit the number in line to nine and ordered those to keep moving.

The Duquesne Light Co., crippled 24 days by a strike of its 3,200 workers, has named Maurice R. Scharff, New York consulting engineer, to represent it in any future company-union arbitration.

There was no indication, however that the Independent Association of Employes of the Duquesne Light Co. would follow the company's move, made yesterday.

The company, in response to the union's demand for a 20 per cent wage increase, had offered five per cent, but withdrew this offer after its rejection by the union. A 20 per cent increase would boost the average hourly base pay from $1.18 to $1.41.

However, U. S. mediators announced a joint meeting of company and union negotiators, the first since Monday, for today.

CHARGES DISMISSAL OVER CAMPAIGN FUND

By The Associated Press

CHARDON, O., Oct. 17—Rex V. Hosmer, veteran state highway chief in Geauga county, said today he was dismissed by Divisional Highway Engineer Robert J. Edwards for balking at methods used in solicitation of campaign funds in the re-election drive of Gov. Lausche.

Edwards denied Hosmer's statement and said Hosmer resigned while facing departmental charges.

Hosmer, a Republican and a veteran of 15 years' service as a highway employe, said he was ousted following a meeting of Geauga county employes at Burton.

Hosmer asserted that at the meeting Joseph Kusar, of Edwards' office, announced "the governor needs money to carry on his campaign" and directed the employes to "kick in" with currency in envelopes with their names and addresses attached.

Hosmer said he objected to two of Kusar's alleged statements—that the name and address must be included and that "Governor Lausche would furnish receipts."

Hosmer said that the next day, Sept. 17, he was called to Cleveland highway headquarters and was told by Edwards "to resign or they would prefer charges against me."

Hosmer said he telephoned Edwards on the following day and notified him he would quit Oct. 1.

Edwards today said he possessed affidavits which proved that Hosmer was unfit to continue as a state employe.

"We bent over backwards trying to be fair to Hosmer," Edwards said. "He wasn't fired. He resigned. We've had him under investigation for some months."

LAUSCHE GIVES LIQUOR DARE

Challenges Herbert To Explain Brand Price Boost in 1944.

By The Associated Press

Governor Lausche asked a Republican group headed by Thomas J. Herbert, [illegible] the public of the real facts [illegible] during the campaign [illegible] from $55 to $42.50 a case and that the state had never agreed to pay [illegible] cases of Victoria Club brandy, an Ohio concern was [illegible] attorney general under Lausche's predecessor, John W. Bricker.

In a statement [illegible] campaign speech [illegible] Lausche said:

"On May [illegible] 1944 the administration [illegible] to the liquor distributors [illegible] and [illegible] memorandum stating [illegible] the auditor [illegible] paying [illegible] approve payments [illegible] price as set up [illegible] the agreement [illegible] for a period [illegible] three months before [illegible] PA [illegible] agreement [illegible] was entered [illegible] a contract [illegible] was already in default' the [illegible] of the state. He explained [illegible] the Alcoholic Beverage Control [illegible] and [illegible] the same [illegible] instructed [illegible] to deliver 5,000 cases of [illegible] monthly from February, 1944 as the contract stipulated.

No Request Revealed

"The department records reveal no written request for the additional price. Lausche continued. 'We must presume that the requests were made orally by some unspecified person.'

"I am asking my Republican opponent and former attorney general [illegible] he declared, [illegible] the approval [illegible] charge. * * * I ask them [my Republican opponents] to state whether they got the auto matter from the legislature or from me or [illegible]."

Norman Herbert, Republican candidate for governor, was available for comment immediately. Both were on campaign tours in eastern Ohio when Lausche spoke.

Lausche claimed that his administration improved enforcement, stopped the sale of liquor stores with ginos of the type the public has rejected, washes to buy out and the state stores of Canadian co. recently stocked by the previous administration."

Designed for Shortage

The Victoria brandy contract was drawn, Lausche said, ostensibly to meet a war-time shortage of more popular kinds of liquor, but the department did not require delivery as specified in the contract.

Between February and the end of May when 20,000 cases should have been delivered the only deliveries were 1,000 cases [illegible] 1944 Lausche said. By the end of the next three months [illegible] 12,960 cases out of the [illegible] called for in the contract had been received, he added.

Deliveries were then [illegible] one gain, until last January [illegible] my administration refused [illegible] cept the remaining 5,895 cases [illegible] spite of the advice of the [illegible] Republican attorney general [illegible] (Hugh S. Jenkins)."

The brandy purchased, Lausche said, was received in production and had to be reboxed [illegible] an additional cost of $123 [illegible] Later, he added, "on the advice of merchandising experts the price was reduced "to $1 a bottle before the public could be persuaded to buy it" and thus [illegible] in all sustained a loss of more than a million dollars, disregarding the legitimate profit the state's have been earned."

Herbert, speaking at Willoughby, O., while Lausche was [illegible] his challenges contended the governor has failed to defend his record and to explain "why he vetoed the Republican legislatures appropriation increasing the state's contributions to the [illegible] schools, why he opposed any change whatsoever in the state's tax structure and why he failed to keep his promise to take [illegible] mentally deranged off the streets and out of jail."

Speaking at Dover, former Governor John W. Bricker maintained that continued increase of the [illegible] state payroll blocked a balanced national budget.

Mayhugh Begins Term at Ohio Penitentiary

MARYSVILLE, Oct. 17—Robert Mayhugh, 72, of Richwood, sentenced to from one to 20 years in Ohio penitentiary in common pleas court here Tuesday, was taken to the penitentiary today by Sheriff Homer S. Roosa. Mayhugh pleaded guilty to manslaughter in the fatal shooting of Dwight McElroy, 38, at Richwood in a quarrel over money last [illegible].

CLEAN YOUR FURNACE with SUPER-X

SAVE 30% FUEL

Tired of sooty carbon-clogged furnace pipes? A cup full of BROOKS SUPER-X, sprinkled over the fire, magically whisks away soot and carbon deposits—cleans and keeps clean every part of the furnace. Blowing and scraping only partially clean the heating surfaces. SUPER-X removes soot and carbon scale completely. Its chemical action reaches into corners and crannies . . . assures positive heating economy and cleanliness.

Season's supply, $1.25.

BERT MYERS

Prospect and Superior St. Phone 2987

Just Received a New Shipment of

Francis Willard Candy

OPEN SUNDAYS 4 P. M. TO 12 MIDNIGHT

SWEET SHOP

155 South Main Street

HOW TO PINCH A PENNY ...and not have it hurt

DURECAP worn tires! ONLY 700 6.00-16

If saving money means anything to you—use this "safety-ticket" to thousands of extra miles for your smooth tires. Durecap is recapping plus Durasmin—the life-giving "rubber vitamin" developed by B.F.Goodrich chemists that makes rubber tougher—helps it live longer—means extra miles—extra savings.

Helps Tires Wear Longer

Wheel Balancing

- Saves unnecessary wear
- Easy to check
- Balanced scientifically

Wheels "out of balance" cause dangerous shimmy... wear out tires prematurely. We have modern, precision equipment to balance wheels properly and add extra miles of service to your car. Make a date for this service today.

Can be bought on Small Down Payment and Convenient Terms

126 S. Main St. Phone 2255

B.F.Goodrich FIRST IN RUBBER

A FINE COMBINATION
TASTY FOOD PROMPT SERVICE
FRIENDLY ATMOSPHERE
at
Marion's Smartest Bar Restaurant
FISH STEAKS PORK CHOPS HAM STEAKS VEAL STEAKS SHRIMP
"SARATOGA STYLE" SPAGHETTI
SARATOGA GRILL
302 W. Center St.

Child's Outing
SLEEPERS
Sizes 2 to 8
$1.35

- Beacon Robes 1.00 – 1.98
- Bunting Sets 1.59
- Blankets 79c to 3.98
- Pinning Blanket 49c

Kresge's 5¢-$1.00 Store
143 W. Center St.

NEWSPAPERARCHIVE®
NEWSPAPERARCHIVE®

Officers Elected at Morral School

AL — Election of officers e Morral school recent- as follows:

Sth Grade: president, ckley; vice president, ...ma; secretary, Gene ...surer, Jane Weston; ...ie Corwin; 7th stu- Mary Neal; 8th student ...rt Noggle; class ad- ...gh Ruth.

president, Carol Har- president; Gene Cra- ...; Joan Saxton, treas- ... Neal; reporter, Lois ... council, Helen Fet- Hilborn; class advisor, Farlan.

... president, Don Gar- ...sident, Willard Clark; ...rston Weiner; treas- ... Greene; reporter, Bet- ... student council, ...berd, Jim Weston; ... Norman Weston.

... president, Fred Mc- ...ice president, Dorothy ...retary, Virginia Pace; ...ulia Campbell; reporter, ... student council, Thel- Wilbur Messenger; class ... Ellington.

... president, Alvin Mer- president, Howard Con- ..., Fred Baer; treasurer, ... reporter, Virgil Hite; ...anell, Norma Christian- ...d Granlee; class advisor, ...by Hacker.

Paper Staff: editor, Rich- ..., assistant editor, Dor- ..., business manager, ..., art editors, Clara- ..., Norma Christiansen; ..., Virginia Pace; high ..., Gene White; sports, ...onley, Donald Saxton; ..., Mary Radel; music ... Schmelzer; home eco- ..., Dorothy Herbert, phy- ...ation news, Ruth Fox, ..., Norma Christiansen; ..., Norma Christiansen, Mary ..., Richard Granlee; faculty ad- ... Dorothy Hacker.

... Staff: editor, Richard ..., assistant editor, Julia ... Ann Schmelzer; business ..., Virgil Hite; advertising, ..., circulation, Norma ..., Dean Brady; senior ac- ..., Mary Radel; sports, Ed- ...zer, Virginia Buckley; ..., Nowland, Marilyn At- ..., Edward Faurot, Bea- ...rice; high school activi- ..., White; snapshots, Betty- ..., Mildred Greene; class ..., Norma Christiansen; class ..., Dorothy Herbert, Julia ..., music, Ann Schmelzer; ..., Gene White; junior ..., Beatrice Knickie; sopho- ... activities, Bettlou Wiener; ... activities, Carol Harri- ... and 9th activities, Mildred ..., faculty advisor, Miss Mil- ..., Ellington, Miss Dorothy ... Reynolds, president, Nor- ..., vice president, secretary, Thelma ..., treasurer, Pete Merritt; faculty ..., W. E. Harrington.

CORNS GO FAST
Enjoy quick relief and speedily remove aching corns with wonder-working Dr. Scholl's Zino-pads. Cost but a trifle.
Dr. Scholl's Zino-pads

PROGRESSIVE GRANGE HOLDS BOOSTER NIGHT

25 Guests Attend for Special Program.

Booster Night was observed when Progressive Grange met Tuesday night in the Grange hall. About 25 guests were present in addition to the large attendance of Grange members.

Miss Alice Price, lecturer, was in charge of the program. The guests were introduced by the host grange members and contests followed. A shadow playlet depicting an operation performed by Dr. Cutem was presented with Jim Blank as the doctor, Miss Irma Jean Hensel as his nurse, and Jimmy Price as the patient. Following the program, refreshments consisting of cider and doughnuts were served by the home economics committee with Mrs. Walter Fetter, chairman.

An announcement was made of Pomona Grange meeting to be held Saturday night, Oct. 26, at United Grange. The fifth degree will be conferred on a class of candidates by a degree team from Delaware county. A membership contest is now in progress between the granges in the east section of the county and those in the west. They are competing to determine who can furnish the largest class for the degree work at this Pomona meeting.

The feature of the next Progressive Grange meeting Oct. 22 will be a Halloween party, and everyone is to come masked. The young people of the grange are to meet at the hall on Monday evening, Oct. 21, to decorate the hall and to make plans for a hayride on Oct. 29.

OWU Vets Don't Mind This Shortage Trouble

Special to The Star

DELAWARE, O., Oct. 17—Do the veterans living in the Oak Hill barracks at Ohio Wesleyan university ever get a break! Because of the lack of dining room facilities at Oak Hill, they are forced to eat their meals at Stuyvesant Hall, girls' dormitory!

There have been no complaints to date.

Residents of the men's dormitory not only can have a dinner date every evening with their favorite coeds—they enjoy breakfast and lunch, too.

The modern sugar beet was evolved from a white beet formerly grown as forage in Silesia.

THE LATEST RECORDS

STAR DUST 60c
SOONER OR LATER
Billy Butterfield and his Orch.

WHY DOES IT GET LATE SO EARLY 50c
THE BEAUMONT RIDE
Harry James and his Orch.

FOR SENTIMENTAL REASONS 60c
THE BEST MAN
The King Cole Trio

THAT OLD BLACK MAGIC 60c
LIEBESTRAUM
Spike Jones and his City Slickers

JONES POLKA 60c
I DREAM OF BROWNIE WITH THE LIGHT BLUE JEANS
Spike Jones and his City Slickers

SOONER OR LATER 60c
ZIP-A-DEE DOO-DAH
Sammy Kaye and his Orch.

I KNOW 60c
EVERYBODY LOVES MY BABY
Tex Beneke and the Glenn Miller Orch.

IT HAD TO BE YOU 75c
DERRY, DERRY, DUM
Harry Cool and his Orch.

HILL BILLY

ROUGH AND ROCKY 75c
BEAUTIFUL MORNING GLORY
Texas Tyler and his Oklahoma Melody Boys

PUT YOUR LITTLE FOOT OUT THERE 75c
A SINNER'S PRAYER
Texas Top Hands

MINE IN DREAMS 75c
I'M NOT FOOLIN'
York Bros.

I'M TELLING YOU 60c
CHAINED TO A MEMORY
Jack Guthrie and his Oklahomans

NEW STEEL GUITAR RAG 60c
NEW SPANISH TWO STEP
Bill Boyd and his Cowboy Ramblers

ALBUMS

RODEO TIME — *Texas Top Hands* $3.75
BOOGIE WOOGIE — *Jack McVea* $3.00
JEROME KERN — *Al Goodman and his Orch.* $3.15
SONG PROGRAM — *James Melton* $3.00
JOHNNY MERCER and THE PIED PIPERS Vol. No. 2 $3.75
MEMORY WALTZES—*Frank DeVol and His Orch.* $3.15
EMPTY ALBUMS 85c

Prices above do not include Federal or State Taxes

SCHAFFNER'S

Good Quality Means Good Savings at
CUSSINS & FEARN—Mass Distribution—Low Prices

179 E. Center St. Phone 2136 Store Hours—9:30 to 5:30 P. M. Friday till 9:00 P. M. Saturday till 6:00 P. M.

PAINT PORCHES NOW for Winter Protection!

Porch and Deck Paint 89c QT.
Resists snow, rain and sun. Will stand terrific abuse. Dries in 4 to 6 hours. Easy to apply. Fine also for basement floors or concrete porches and steps.

Interior Gloss Enamel, qt. 89c
A high durable gloss finish for any interior painting. Odorless. Gallon $2.99

Interior Semi-Gloss, qt. 85c
Use it for all interior work where a half-gloss finish is needed. Odorless. Gallon $2.95
Master Spar Varnish, pt. 65c; quart, $1.19; gallons, $4.15.
Elastic Spar Varnish, pt. 54c; quart, 98c; gallons, $3.65.

Pure Bristle BRUSHES—3-in., $2.55; 4-in., $3.00

Just Arrived . . .
HARD-TO-GET
JIG SAWS
Home mechanics! Christmas toy makers! Here's your opportunity to buy a BETTER quality Jig Saw at a very low price while lots last. Large 12-inch size.
With Direct-Drive eccentric which runs in oil. Shaft runs in oil-tite bearing. $18.95
Easy Terms Available

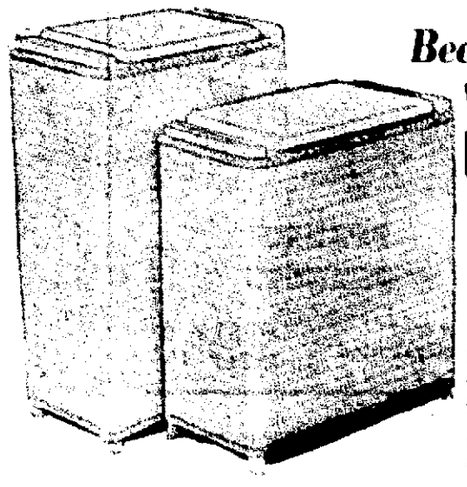

Beautiful! Big! New!
WOVEN, SELF-VENTILATING
Bath Hampers
Your Choice Upright Or Bench $4.95
Here they are! Those woven style bath hampers made of heavy woven fibre over strong wood frame. The weave is self-ventilating. Strong wood tops. Beautiful, sparkling, white enamel finish inside and out. Your choice bench or upright style

More of Those Fast-Selling
EXTRA STRONG—METAL
CLOTHES HAMPERS $1.79
In Sparkling White Enamel
Extra strong! Extra durable. Made of extra heavy gauge steel, not light weight metal. They will last for years and years! Beautifully finished in white enamel. Hinged top! Roomy size 8x13 inches, 23 inches high. Hurry in, as these will move rapidly.

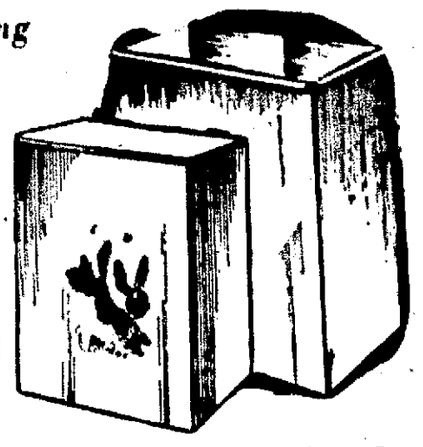

Kitchen Receptacle Or Diaper Hamper $1.39
All-white enameled metal with hinged cover and stencil decoration. 8x11x14 inches high.

New Model WHITE-HOUSE Milkers Are Here!

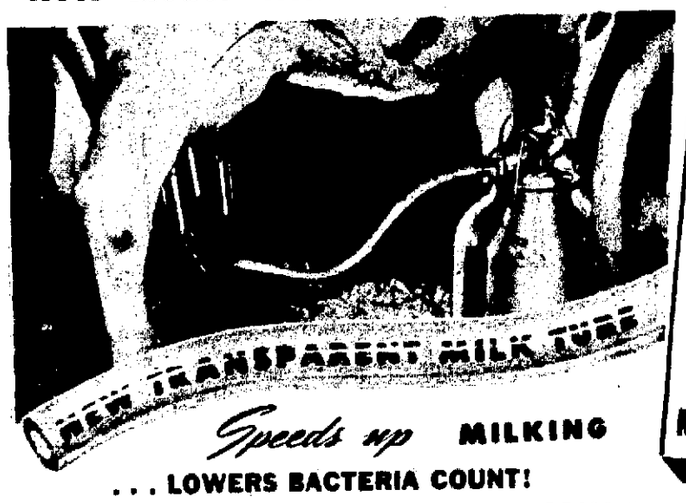

Mr. Dairyman HERE'S "MORE MILKER for LESS MONEY!"

Speeds up MILKING
. . . LOWERS BACTERIA COUNT!

On All New WHITE-HOUSE Milking Machines

WHITE-HOUSE RITE-WAY is first again! . . . First to give you the newest miracle of science—a milk tube you can see through. Just a glance saves a dozen steps, helps you milk more cows in less time, with less effort. What's more, the new transparent tube helps lower the bacteria count . . . It's smooth as glass, inside and out, amazingly easy to clean . . . and its just ONE of the many new features on the White-House new model Milking Machines.

Now on Display
Come In And Inspect It
Complete Single Unit with ½ H. P. Electric motor $140
EASY TERMS ARRANGED

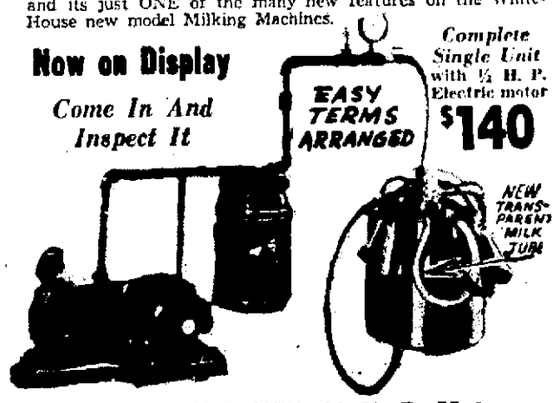

Complete Unit With ½-H. P. Motor
Complete single unit milker, with Rotary Pump, Vacuum Tank, Improved Type Relief Valve, Gauge, Belt, ½-H. P. Motor, one Single Unit Steel Pail. Belt guard, motor base, Sani Matic automatic stall cock, and stall cock connector. $149

COMPARE THESE RITE-WAY "FIRSTS"
Simple Pulsator
"See-Thru" Sanitary Claw
Roto-Matic Pump
Rite-Way Tapered Inflations

Double Pails and Extra Pails available at similar savings.

Here's That OILIER Motor Oil

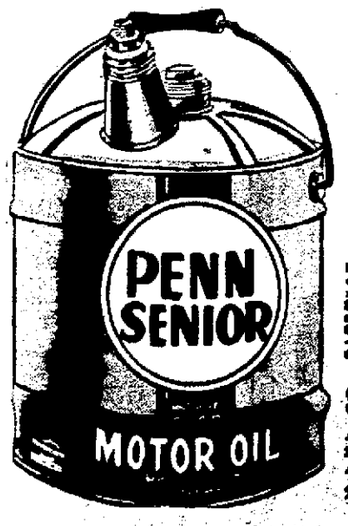

Here's an Extra LOW Price!
GENUINE 100% PURE
Pennsylvania MOTOR OIL
Equals Any 35c Oil
$3.95
In BIG 5-gallon utility cans with easy pour spout. Including Tax. PENN SENIOR bears the emblem of the Pennsylvania Grade Crude Oil Association—No. 101 is sold under an exclusive guarantee.

SUPER LIFE OIL 3 GALLONS for 95c
A high grade motor oil refined from select crudes to do the correct job. All SAE grades.
2 gallons in sealed cans. Plus 10c tax.

WE SELL HUNTING LICENSES
Hunting Supplies Available
WATER REPELLENT BREECHES
FINE QUALITY HUNTING COATS
RUBBER KNEE BOOTS
A FEW 12 GA. SHELLS

Big and Better Bargains for Baby

Baby Baskets
Big 18x32-inch ivory enameled baskets of strong hardwood splits. Fitted with two strong handles for carrying baby. Bargains at $2.82

Baby Bassinettes $4.65
Legs fold up for carrying in car. Ivory enameled.

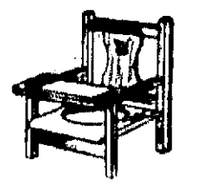

Nursery Chairs
Maple finished hardwood. Stencil decoration. With play tray. Pot not included $2.49

Famous Hostess Quality Table Service

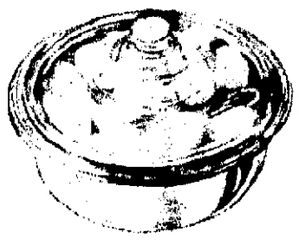

Casserole Server
Aluminum Base With Glass Cover $1.79
Smart and useful for cooking, attractive for stove-to-table serving. Heavy gauge polished aluminum with "Fire King" oven glass cover. 2¾ inches wide, 2 inches deep.

Bun Warmer
Or Vegetable Casserole . . . $1.98
A utensil and serving dish for easier, more nutritious cooking and gracious serving from oven to table. Heavy gauge aluminum. 9 inches wide, 4 inches high, with inner basket.

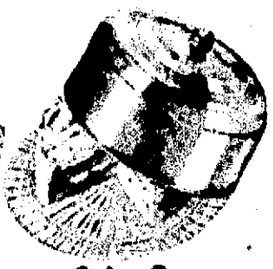

Cake Server
With Locking Groove $1.89
Prepare sandwiches, cakes, hors d'oeuvres, hours in advance for later serving. It keeps them fresh, due to locking tray seal. Aluminum 10-inch cover, and glass tray for serving.

New FIREPLACE Sets
That Lend Charm to Your Fireplace
$19.95
Complete Outfit
- Firescreen
- Andirons
- Fireset

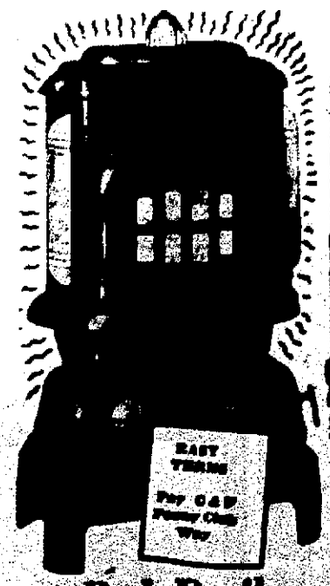

Automatic Gas
WATER HEATERS
Are Now Available In Limited Supply $69.45
Easy Terms Available
FULLY INSULATED

Red Devil
DUPLEX Coal Heater
$36.95

WE DELIVER FREE!

NEWSPAPERARCHIVE®
NEWSPAPERARCHIVE®

Go to Gallaher's MODERN DRUG STORES

Where You Always Get What You Ask For!

20% Tax applies to all purchases of Toilet Goods, Luggage and Jewelry in addition to the advertised price.

SWEETEST DAY

SATURDAY, OCT. 19, 1946

MAKE SOMEONE HAPPY WITH A GIFT

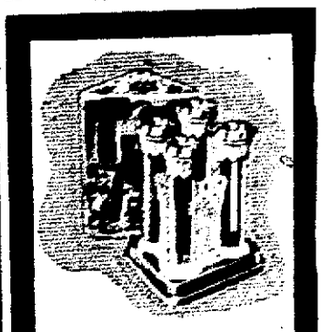

LUCIEN LELONG CASTEL PERFUME

Four fancy boxes each holding a delightfully different scent.

5.00

SPANISH PEANUTS

New crop Freshly roasted 29¢ Lb.

CHOCOLATE JELLIES

Four delicious flavors: Orange, Pineapple, Lemon and Apricot.

69¢

CHOCOLATE PEANUT CLUSTERS

8 Oz. Cello Package 39¢

FRANKLIN POPS

24 Pops in Cello Package

25¢

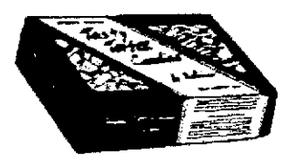

NUTRINE TOFFEE

Made with milk 1 lb. package 55¢

DUBARRY FACE POWDER

Blended to be light, yet long clinging, in warm flattering shades.

1.00

WRISLEY BATH CRYSTALS

Delightfully perfumed Bath Crystals in five floral fragrances.

47¢

COTY AIR SPUN COMPACT

A single loose powder compact with a generous size puff.

2.95

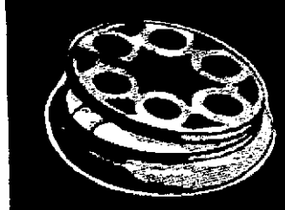

METALFIELD COMPACT

Beautiful iridescent compact with a large mirror and a puff.

2.00

PILCHER COMPACT

A loose powder compact with iridescent gold cover and large puff.

3.00

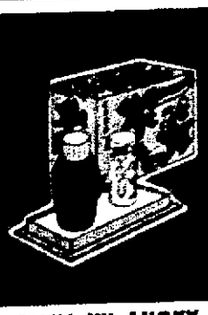

CHEN YU LUCKY DEVIL LIP AND FINGER TIP SET

Lacquer and matching lipstick.

1.60

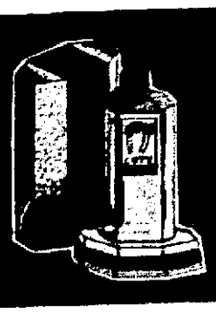

COTY L'AIMANT PERFUME

A kernel of fragrance.

2.85

COTY L'AIMANT DUSTING POWDER

A gift to capture a woman's heart.

1.00

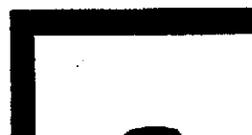

PEGGY SAGE HEADY WINE SET

Complete set containing Satin-base, polish, polish remover, container of emery boards, certain and orange stick.

1.25

HOUBIGANT FROLIC PERFUME

A captivating, sparkling perfume . . . long-lasting, too.

3.50

A GIFT FOR HER

BARBARA GOULD BATH POWDER

Soft, delightfully scented dusting powder for after-bath loveliness.

1.00

TABU PERFUME

A man's gift to a woman. Individual gift package of impressive Tabu perfume.

3.25

BARBARA GOULD TALC

Created by Barbara Gould to make your spirits soar to a new high in happiness for any occasion.

1.25

PERFUME AYER YU

A perfume originated in Paris in the finest French tradition. Vivid accent to one's personal charm.

4.25

TABU DUSTING POWDER

A gentle skin-caressing dusting powder scented with luscious Tabu.

1.50

AYER YU TOILET WATER

A rich and dramatic fragrance, suited to formal and important costumes and occasions.

5.75

CIGAR SPECIALS

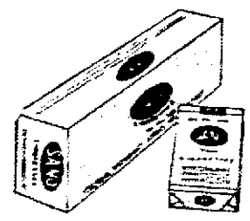

SANO CIGARETTES

The cigarette with less nicotine. 26¢

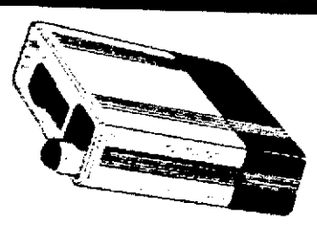

ROGER'S SLIDE CIGARETTE CASE

Pop-up action. Holds 20 cigarettes. 50¢

TOYS FOR THE KIDDIES

Toy Spinet Piano	$4.95	Racer	35c
Toy Metal Drums	49c	Jeep	$1.98
Singing Tops	49c	Mammoth Trucks	$1.69
Metal Airplanes	79c	Metal Wheelbarrow	25c
Toy Dump Trucks	39c	Roller Skates	$2.89
Tractor and Trailer	$1.59		

GUARANTEED RUBBER GOODS

PLAMINGO HOT WATER BOTTLE

2 Qt. SIZE 1.09

Will give years of good service.

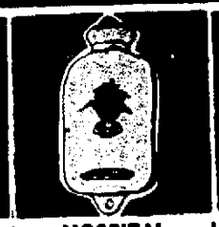

HOSPITAL HOT WATER BOTTLE

2 Qt. SIZE 1.29

A better grade bottle, reasonable priced.

GOODRICH HOT WATER BOTTLE

Molded Rubber 1.49

Over 2 qt. capacity. Molded one piece rubber.

SUNBURST FOUNTAIN SYRINGE

2 Qt. Size 89c

Complete with hose and hard rubber fittings.

HOSPITAL FOUNTAIN SYRINGE

2 Qt. Size 1.49

Full length hose and assorted fittings.

FLAMINGO COMBINATION SYRINGE

Two-fold Purpose 1.49

May be used as hot water bottle or as a fountain syringe. With fittings.

NEARKID DELUXE HOT WATER BOTTLE . . 1.87

TRAVELER'S STYLE SOJOURN FOUNTAIN SYRINGE . . 2.69

MOLDED ONE PIECE GOODRICH ICE CAP 1.39

LIVE RED RUBBER BULB CELEST SPRAY DOUCHE 1.19

CURVED HARD RUBBER PIPE HOUSEHOLD BULB SYRINGE . . . 1.39

SNUG FITTING, LONG LIFE SEEMLESS HOUSEHOLD GLOVES . 59c

EVENING IN PARIS BATH POWDER

It's soft, delicate and fragrantly perfumed with enchanting Evening in Paris perfume. 1.00

EVENING IN PARIS PERFUME

An irresistable perfume for ladies who want to be lovely.

1.25

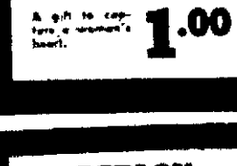

BERLOU FOR MOTHS

It has a five year written guarantee against moths.

1.19

COTY L'AIMANT DUSTING POWDER

A gift to capture a woman's heart.

1.00

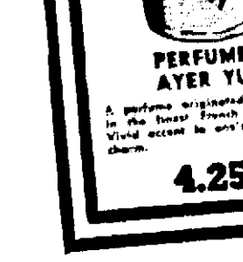

SWEET AIRE Room Deodorant

Instantly clears air of stale dampness and other odors.

75c SIZE 69¢

PERUNA TONIC

Easy-to-take tonic to give you that peppy feeling.

1.00 Size 69c

MODESS

The deodorant safeguards your charm and insures daintiness.

BOX OF 54 1.02

PEPSODENT Tooth Powder

It produces a lustre on teeth twice as bright as the average of other leading brands.

39¢

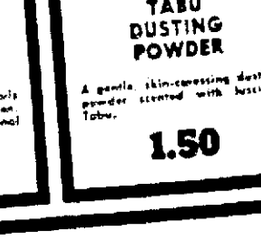

VASELINE HAIR TONIC

A hairdressing that fabricates the scalp and controls unruly hair.

70c Size . . 63¢

Very personally yours

Comfort and confidence are always yours . . . with Kotex

Its flat tapered ends that don't show—its special safety center are Kotex features that are "Very Personally Yours."

$4 FOR $1.92 $1.99 FOR 2 BOXES

More women choose KOTEX than all other sanitary napkins

COLGATE LIQUID Hand Cream

A lotion cream, dries quickly. Protects the skin from wind and weather.

Economy Bottle . . 69¢

Give yourself a TONI wave at home

Toni home permanent

TAMPAX

Package of 40 . 98¢

Up-to-date sanitary protection perfected by a doctor. Great for traveling, compact and convenient.

DRENE SHAMPOO

60c Size . . 49¢

The shampoo with the hair-conditioning action for shining, lustrous hair that's silkier, smoother, easier to manage.

NEWSPAPERARCHIVE®
NEWSPAPERARCHIVE®

THESE ARE BUT A FEW OF THE VALUES 80 YEAR OLD SCHAFFNER'S ARE OFFERING TO MARION'S HOME PLANNERS FOR THE FALL SEASON. HOUSEWIVES EVERYWHERE WILL RECOGNIZE THE FAMOUS SCHAFFNER QUALITY. WE URGE YOUR PROMPT VISIT FOR BETTER SATISFACTION . . . QUICKER SERVICE

New COLORFUL, EXCITING AUTUMN Draperies

Badger Cranes $1.50 pair

6-Way Pillows $3.50 each

54 in. Tapestries and Mohair for Upholstering

36 in. Burlap in Blue or Wine

2 Patterns in Lace Table Cloths

Low Prices!

Printed Cotton Drapes

$6.79 pair

Complete with tie backs and ready to hang! See these for quality—you'll be amazed at this price!

Chintz Drapes

$4.95 pair

Practical window dressing at a most economical price!

Plain Rayon Faille Drapes

$7.50 pair

Of course they're ready to hang—with tie backs! Burgundy or blue.

Many other ready made drapes in Sail Cloth and Cretonnes.

Beautiful hand blocked Semi-Linen Floral and Plain to match — Drapery Goods

Other Drapery Materials Galore!

Boudoir Lamps

Special Offering!

Pleated Parchment Shades

Efficient Snap Switch

Pretty but Practical

Lay Away If You Wish for Later Delivery

Only **$5.95** per pair

Stock Limited So No More Than 2 To Each Customer

Lamp Shades Galore

Quality Light Bulbs

Feather Pillows

DDT Bombs $2.95

Shag Lid Cover $1.70

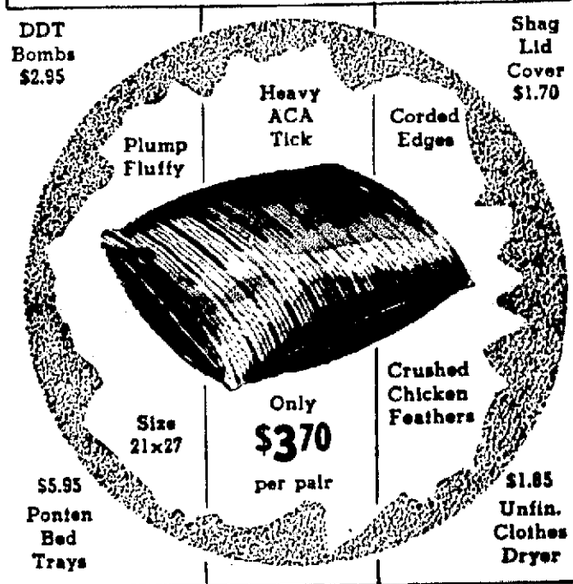

Heavy ACA Tick

Plump Fluffy

Corded Edges

Crushed Chicken Feathers

Size 21x27

Only **$3.70** per pair

$5.95 Ponten Bed Trays

$1.85 Unfin. Clothes Dryer

Blanket Buys

All Wool!

Part Wool!

Wide Satin Binding!

We've THE selection for you!

Choose Now!

Delivery Later!

All First Quality!

These Are Mostly Either 72x84 or 72x90!

Choice of Colors!

Good Weight In all of these!

Buy Now!

Famous Brands In Stock Now

Cannon

Purrey

Pearce

and Others

25% Wool **$4.50**

100% Wool **$10.75** and up

Homemaker Specials

Dresser Set $6.95 boxed

Aluminum Dryettes $3.95

16 pc. Glassbake Set $2.95

16 pc. Gourmet Oven Set **$3.95** Reduced from $9.95! If you need Cookware this is it!

Aluminum Cooking Pans from $3.95

Chenille Bath Set $2.95

Smoothcut Can Openers $3.95

STORE HOURS: Friday 9:30 A. M. to 9:00 P. M. Saturday 9:30 A. M. to 5:30 P. M. Monday 9:30 A. M. to 5:30 P. M.

SCHAFFNER'S

Curtains FOR EVERY WINDOW PROBLEM

Are Your Curtains Limp and Weary After a Summer of Open Windows and Dusty Breezes?

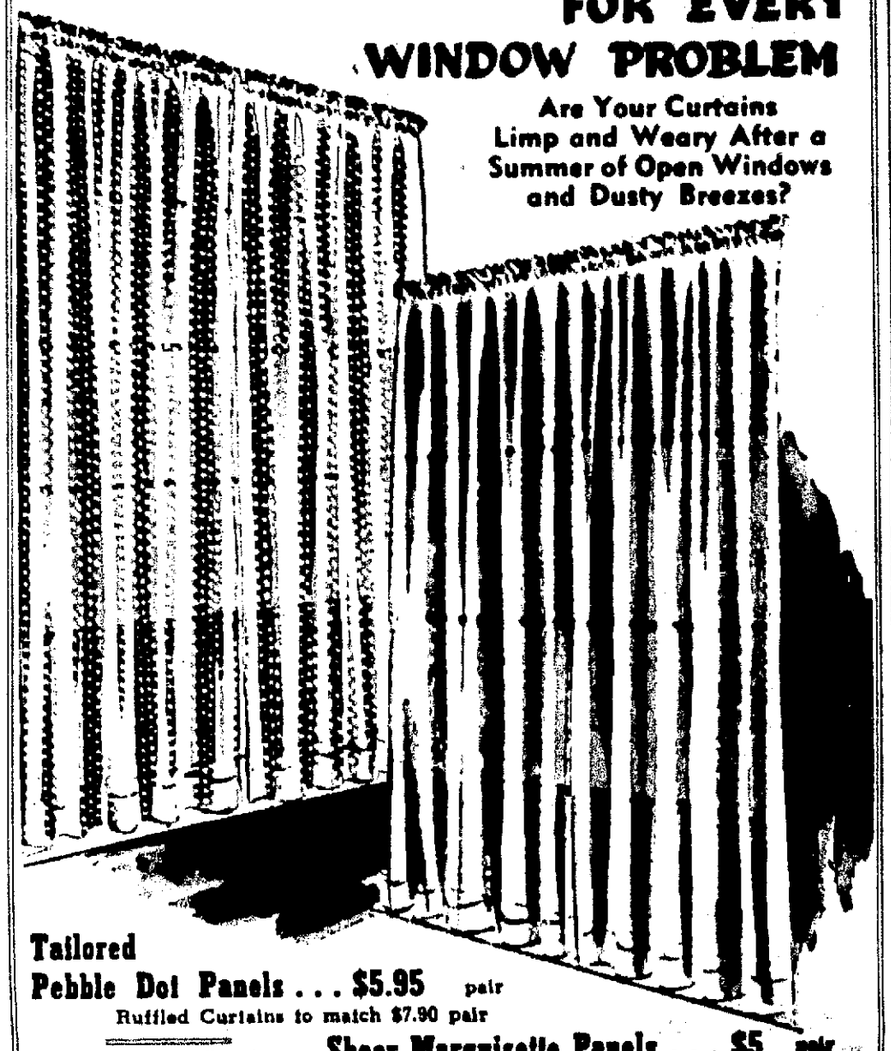

Tailored Pebble Dot Panels . . . $5.95 pair

Ruffled Curtains to match $7.90 pair

46x90 Nylon Panels

Exquisite Marquisette Panels with Shadow Figure . . . $8.95 pair

Chester Lace Curtains by the score!

Sheer Marquisette Panels . . . $5 pair

Visualize These On YOUR Windows!

38 in. White Cotton Curtain Net by the yard

Plasticized Cottage Sets . . . Pastels

Homespun and Monk's Cloth by the yard

She Has a Soft Spot In Her Heart for a Touch of Luxury!

Bed Spreads

Thick, Fluffy Chenille from **$9.95** Others to $25

Just Unpacked!

Every one of these represent an extra value in Chenille Spreads. Row up on row of gorgeous, colorful, generous Chenille make these one of the best bargains we've ever offered our customers. See these promptly for a better choice!

Quilted Ensembles . . .

Bed Spreads and Draperies to Match. Choice light blue and peach shades. Delightful!

Easy Terms

A Most Complete Selection of Delightful, Practical, Pretty Utilitarian Sized Shag Rugs

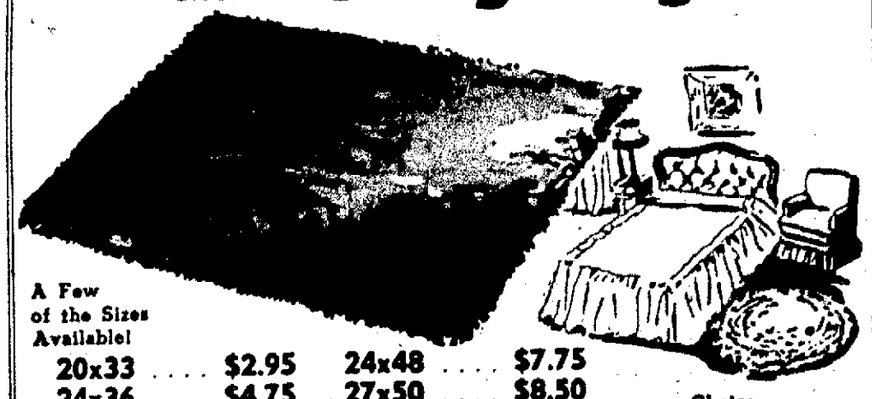

A Few of the Sizes Available!

20x33	$2.95	24x48	$7.75
24x36	$4.75	27x50	$8.50
24x42	$5.75	34x60	$10.50

Other Sizes up to 4x6

A Veritable Host of All Types Scatter Rugs!

Choice Pastel Shades

Easy Terms

You Can Well Afford These Fine Ready Made Twill Slip Covers

We've just received these! They're a finely woven, heavier quality twill . . . all corded edges. Our unusually low price will save you money! The tailoring is "tops". Pattern is rose floral in exciting tones of natural, rose, blue and green.

Chair . . . $11.50

Sofa . . . $24.95

Open An Account If You Wish

For Immediate Delivery! Ready Made Flexible Steel Slat Venetian Blinds

Buy the Size You Need!

Bring Your Measurements to Us!

- Easy to Install
- Easy to Operate
- Easy to Clean
- Fully Guaranteed
- Entire Blind Made of Steel

In Stock Now

25-in. Width	$6.66
26-in. Width	$6.96
27-in. Width	$7.20
28-in. Width	$7.44
31-in. Width	$8.28
33-in. Width	$8.82
34-in. Width	$9.06
35-in. Width	$9.36
36-in. Width	$9.60

All Are 64-in. Long

Measure your windows—to the extreme width you wish your blinds to cover. Blinds are adjustable to one inch over above widths. All are ivory slats with mingled linen tapes.

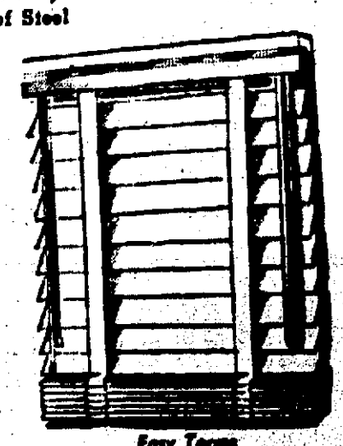

Easy Terms

Imported from India! 100% Virgin Wool Numdah Rugs

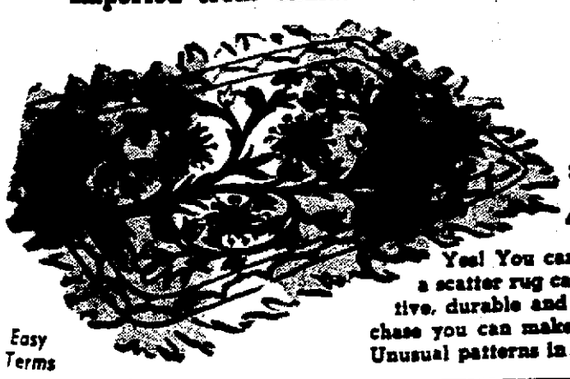

36 in. x 48 in. **$4.95**

4 ft. x 6 ft. **$9.95**

Yes! You can use a Numdah wherever a scatter rug can be used! They're distinctive, durable and the most economical purchase you can make in floor coverings today! Unusual patterns in all!

Easy Terms

NEWSPAPERARCHIVE®
NEWSPAPERARCHIVE®

Kroger

64TH VALUE YEAR

ENJOY ... VISIT EACH DEPARTMENT! ... ONE STOP SHOPPING!

Florida Duncan Grapefruit

Picked at the Peak of Sun-Ripened Flavor! Thin-Skin, Vitamin-Rich!

10 Lbs. 59c

TOKAYS . . . 2 Lbs. 27c
Large Clusters, Fresh, Firm Grapes

LETTUCE . . 2 Hds. 19c
Firm, Fresh, Milk-Filled

COCOANUTS . . Ea. 23c
Large, Fresh, Milk-Filled

PEARS . . . . 2 Lbs. 29c
Anjou Variety, First of the Season

CIDER . . . . . Gal. 89c
Fresh-Made from Finest Apples

CABBAGE . . 50-Lb. Bag $1.09
Just Right for Sauer Kraut

ONIONS . . . 5 Lb. Bag 23c
Yellow, Mild, Medium-Size

CAULIFLOWER Head 23c
Fresh, Large, Snow-white

POTATOES . . . 15-Lb. Peck 49c
U. S. No. 1 Cobblers

FANCY YAMS . 3 Lbs. 25c
Louisiana, Serve Candied or Baked

SLICED PEACHES . . New Pack Country Club Packed in Heavy Syrup . No. 2½ Can 29c

SLICED PEACHES . . New Pack Avondale In Medium Syrup . No. 2½ Can 26c

WHOLE APRICOTS . Full Pack Natural, Unpeeled . . No. 2½ Can 28c

FANCY PLUMS . . Oregon Grown, New Pack, In Heavy Syrup . . No. 2½ Can 26c

FRUIT COCKTAIL . . New Pack, Country Club Packed in Heavy Syrup . . No. 2½ Can 37c

PINEAPPLE JUICE . . New Pack, Dole or Del Monte . No. 2 Can 16c

APPLE JUICE . . . Famous Mott's Brand Delicious Flavor . . . Qt. 27c

APRICOT NECTAR . . Serve Chilled, Ideal for Breakfast . 23 oz. Bot. 23c

WIN A NEW 1946 HUDSON SUPER-SIX FOUR-DOOR SEDAN

EQUIPPED WITH WEATHER-MASTER, HEATER AND WINDSHIELD DEFROSTER, AND FOOT-CONTROL RADIO.

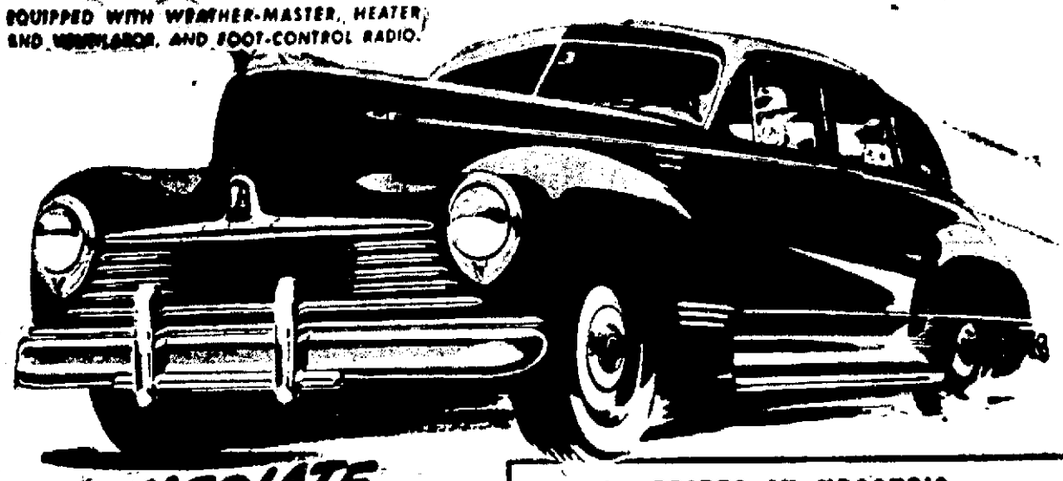

IMMEDIATE DELIVERY!

1155 PRIZES IN KROGER'S 5 WEEKLY COFFEE CONTESTS

231 PRIZES IN THIS 2nd WEEK'S CONTEST ENDING OCT. 23

EASY TO WIN: Write a Last Line to this Jingle

KROGER COFFEE'S FRESH I KNOW,
THE HOT-DATE PLAINLY TELLS ME SO;
IT'S NEVER GROUND UNTIL I BUY

(Fill in last line and make it rhyme with "buy." For example: "A prize sure to satisfy.")

Write in space above or get entry blanks at Kroger's. Mail your entry with dated end from Hot-Dated Coffee bag, or facsimile, to *Kroger Contest, Box 1200, Chicago 4, Ill.* Decisions of the judges, The Lloyd Herrold Co., will be final. Duplicate prizes in case of ties. Cash equivalent to prize, if winner desires. Winners' names will be posted in Kroger Stores.

2nd Nation-Wide KROGER HOT-DATED COFFEE CONTEST ENDS OCT. 23

Contest News on "Linda's First Love", Mon. thru Fri. WLW—12:15 P. M.

5 HUDSON SEDANS

25 CROSLEY SUPER SHELVADOR ELECTRIC REFRIGERATORS
Big 7.3 cu. ft. size. Frozen food storage; meat chest; 2 vegetable crispers; Storabin.

125 CROSLEY PLAYTIME RADIO-PHONOGRAPHS
Floating Jewel Tone System for life-like record reproduction.

1000 CORY ALL-GLASS COFFEE BREWERS
3 to 7 cup size. Glass filter rod, no messy cloths. Measuring cup.

CANNED FOOD VALUES

June Peas Doz. No. 2 Can $1.50
Early Variety, Tender and Sweet

Spaghetti . . . . . 15½ oz. Tin 15c
Vanice Maid, In Tomato Sauce

Del Monte . . . . . 12 oz. Can 15c
Whole Kernel, Vancy, Golden Corn

Beans . . . . . 2 No. 2 Can 27c
Green—Center Cuts—Avondale

Blended . . . . . 46 oz. Can 40c
Orange and Grapefruit Juice

Oranges . . . . . 46 oz. Can 49c
Florida, Delicious Juice

Grapefruit . . . . . 46 oz. Can 32c
Country Club—Juice

Grapefruit . . . . . 46 oz. Can 27c
Tangy-Flavored Juice

Whiting Fillets
Fresh Flavor For Pan Frying Lb. 29c

Cod Fish Fillets
Ideal for Baking or Frying Lb. 39c

Pollock Fillets
Ready to Cook Tender, Tasty Lb. 28c

Whole Whiting
Ready to Fry Thrift-Priced Lb. 15c

Sea Food Treat of the Week

Rosefish Fillets
For fresher flavor and bigger savings serve Kroger's Rosefish Fillets! There's no waste, no mess! Tender and tasty, they cook to rich goodness!
LB. 39c

COMPLETE VARIETY OF FRESHER SEA FOOD AT KROGER

New Sauer Kraut . . . Lb. 9c

YOUR KROGER MARKET HAS TENDER

FRYING CHICKENS Government Inspected Grade A. Cut Up Ready to Fry

FLOUR VALUES

FAMOUS FLOURS VALUE PRICED

Gold Medal
Old Formula White Flour
5 Lbs. 37c 10 Lbs. 71c

Pillsbury's
Old Formula White Flour
5 Lbs. 37c 10 Lbs. 71c

Country Club
Old Formula White Flour
25 Lb. Sack $1.54

Pancake Flour
Country Club Brand
1¼ Lb. Pkg. 10c

Aunt Jemima
Pancake Flour
1¼ Lb. Pkg. 14c

Biscuit Mix
Jiffy—Easy to Fix
1¼ Lb. Pkg. 19c

Pillsbury's
Pancake Flour
1¼ Lb. Pkg. 14c

SPOTLIGHT HOT-DATED 3 lb. bag 89c
FRENCH BRAND HOT-DATED lb. 37c SEND DATED END FROM EITHER BAG

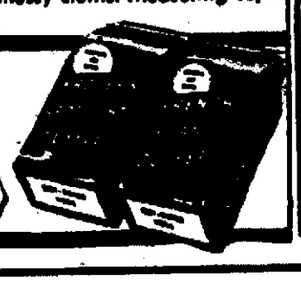

PENN RAD MOTOR OIL
100% Pennsylvania
10 Qt. Can $2.29
Fed. Tax Included

RENUZIT CLEANER
Home Dry Cleaner
Gal. Can 69c

CLAPP'S BABY FOODS
Strained
4 Cans 29c

NORTHERN TISSUE
Buy If Available
Roll 6c

BONUS SYRUP
Chocolate Flavor
16 Oz. Jar 19c

NEWSPAPERARCHIVE®
NEWSPAPERARCHIVE®

WISE'S

Long Island — Lge. Head
CAULIFLOWER 25¢

Tokay — Lb.
GRAPES 12¢

California — Lge. Size
CANTALOUPES 25¢

Large Head
HEAD LETTUCE 10¢

Large Size
GRAPEFRUIT 4 for 29¢

PRIME AND
Meats POULTRY

YES — WE HAVE MEAT

PORK VEAL BEEF

Fresh Fish Fillets — Lb 55c

Dressed, Drawn — Lb.
YOUNG FRIES 69¢

SOAP POWDER
LIMIT ONE CAN
5 Lb. Can ..... 89¢

Santa Clara—Unpeeled Halves — No. 10 Can
APRICOTS $1.19

Farm Style — No. 10 Can
PEACHES 93¢

County Home—White, Cream Style — Can
CORN 12¢

Kennys — 46 oz. Can
TOMATO JUICE 26¢

Joy—Sweet Cucumber — Pt.
PICKLES 38¢

Pard — 2 Boxes
DOG FOOD 23¢

Jackson
MIXED VEGETABLES
No. 2 Can ..... 15¢

WIGGS
SOAP POWDER
In 5-lb. cans—Very fine product.
While it lasts ....can 89c
100 Cases — No Limit

Rally Day Planned for Salem Church

BEECH—Rally day, sponsored by the women will be held Sunday morning at the Rural Salem Evangelical church Mrs. Maurice Anthony will be in charge of the program The following Sunday Oct 27, Rally day will be sponsored by the men in the Sunday school hour with Emerson Klinefelter in charge

A number from the Salem Evangelical congregation attended the church school and Youth Fellowship institutes held Oct. 8 at the Marion Oakland Evangelical church at 7 30 p. m. They also attended the fellowship supper held at the parish house at 6 30.

A Lesson in Tea-Making

Scald a crockery teapot. Put in one teaspoonful of tea or one tea-bag for each person. Add fresh, "bubbling" boiling water. Steep for five minutes. Stir, then serve.

"SALADA" TEA

MAKE CURTAINS
WHITE
Wash away dinginess and restore snowy-whiteness with Roman Cleanser. It saves the wear of hard rubbing Over a million housewives use Roman Cleanser You'll like it.
ROMAN CLEANSER
whitens clothes Safely
QUARTS
HALF GALLONS
SOLD AT GROCERS

ZESTA *and the* 5 EXTRAS *by* Felber

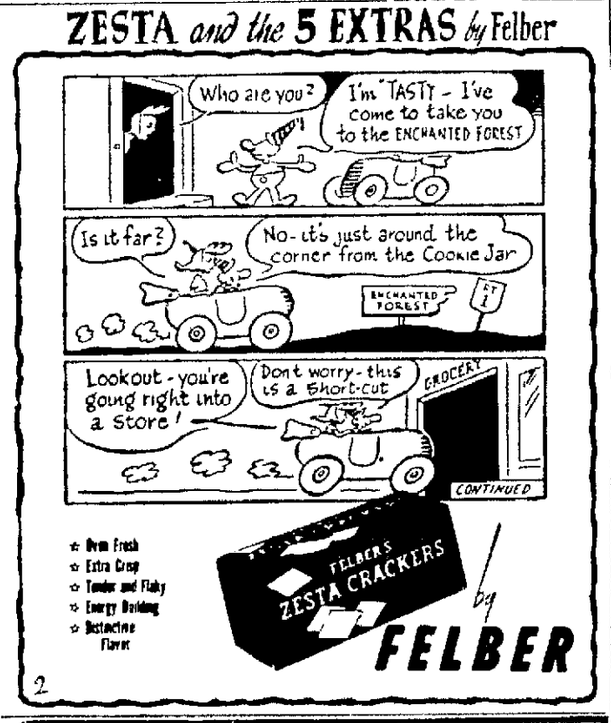
Who are you?
I'm TASTY - I've come to take you to the ENCHANTED FOREST
Is it far?
No - it's just around the corner from the Cookie Jar
ENCHANTED FOREST
Lookout - you're going right into a store!
Don't worry - this is a Short-cut
GROCERY
CONTINUED
☆ Oven Fresh
☆ Extra Crisp
☆ Tender and Flaky
☆ Energy Building
☆ Distinctive Flavor
FELBER'S ZESTA CRACKERS
by FELBER
2

J AND B MARKET

WHERE THERE'S NO SUBSTITUTE FOR QUALITY
184 South Main St. — *fine foods* — Phone 6238

OPEN ALL DAY ON WEDNESDAY

BIRDS EYE FROSTED FOODS
Sliced Strawberries
Green Peas
Green Beans
Pumpkin Pie Mix
Fruit Cocktail
Pineapple
Sliced Peaches
Apricots
Cream Salmon
Fordhook Lima Beans

PORK and BEANS 2 cans for 29c
SPAGHETTI with MEAT BALLS can 23c
Choplets . can 49c
BOSCUL COFFEE Vac. Pack lb. 42c
V-8 COCKTAIL 18 oz. can 17c 46 oz. can 33c
7 30 COFFEE lb. 29c
WHITE HOUSE COFFEE lb. 31c

GOLD MEDAL FLOUR 5 lbs. 44c
Dag Bleach gal. 29c
Spic and Span . .21c

GARDEN FRESH VEGETABLES
New Crop CRANBERRIES lb. 39c
New CABBAGE .... lb. 4c
Sweet POTATOES 3 lbs. 29c
Snow White CAULIFLOWER 20c-35c
Maine POTATOES ....pk. 50c
Wisconsin POTATOES 100 lb. $2.98

LIMITED SUPPLIES
BEEF PORK VEAL
Farmers Bring Us Your Fresh Eggs

HEINZ Strained Foods

For Baby's Diet 2 cans 15c

IDAHO POTATOES
STRICTLY U.S. No. 1 Russets
10 Lbs. 39c

CAULIFLOWER Fancy Long Island. Tender, Fresh, Snow White Heads. Delicious Creamed. Pound 5c
ICEBERG Fancy California Quality. 60 Size Heads Fresh, Tender, Solid, Crisp. Each Compare Albers Low Price. 7½c

FANCY APPLES Western Wrapped Box Variety — RED DELICIOUS Fine For Eating 2 Lbs. 29c — RED JONATHAN Fine For Eating 2 Lbs. 25c
SEEDLESS GRAPEFRUIT Florida. 96 Size. 10 For 49c — Florida. 64 Size. 3 For 29c — Florida Pink. 80 Size. Each 10c
TOKAY GRAPES California Sweet, Meaty 2 Lbs 25c — **TOMATOES** Fancy Select California. Red Ripe Beauties. Tube 19c
JUMBO CELERY California Pascal Stalk 19c — **SPINACH or KALE** Homegrown, Tender, Fresh. Pound 5c

Bo Anjo Pears	California. Sweet, Meaty Juicy Lb. 17½c	California Carrots	Large Tender Crunch 9½c	Cranberries	Solid, Plump, Red Berries. Pound 39c
Sunkist Oranges	California Valencias. 5 Lbs. 59c	Cabbage	Solid Green Heads For Slaw 3 Lbs. 10c	Homegrown Endive	Fresh, Tender Crisp. Lb. 10c
Candy Yams	Louisiana U. S. No. 1 4 Lbs. 29c	Hothouse Cucumbers	Large Each 12½c	Red Cabbage	Solid Heads. Fine for Salad. Pound 7½c
Rome Beauty	Apples U. S. No. 1 2½" and Up 3 Lbs. 35c	York Apples	U. S. No. 1 2½" and Up Cookers 4 Lbs. 29c	Brussel Sprouts	Fancy California. Quart Box 29c
Sunkist Lemons	California 360 Size. Dozen 39c	Yellow Onions	U. S. No. 1 4 Lbs. 19c 10 Lbs. 29c	Parsnips	Fine Northern Ohio Grown. A Value. Lb. 10c

STOKELY WEEK
A Week of Outstanding Values on Stokely Finest Foods

FANCY FRUIT COCKTAIL California Diced Fruits In Syrup. Available Saturday. 2½ Can 38c
CORN Cream Style Country Gentleman No 2 16c — Whole Grain Bantam No 2 Case 24 $3 55 15c — Whole Grain Country Gentleman. No 2 17c — Vacuum Packed. Finest Bantam. No. 2 Case 24 $3 55 15c
FANCY PEAS HONEY POD Mixed Sizes. Stokely No 2 19c — SIFTED 3 Sve No 2 Case 24 $4 10 18½c — TASTY KING Large. No 2 Case 24 $4 68 19½c
LIMA BEANS Stokely's Medium Green Finest Quality No 2 Can 23c — **TOMATO JUICE** Natural Flavor. 46 Oz. Case 12 Cans $2 83 24c
PEACHES Halves No 2½ 6 Cans $1 61 27c — Sliced No 2½ 6 Cans $1 67 28c — **ASPARAGUS** Spears Cut. No 2 35c — Whole Spears. No. 2 Can 46c
WHOLE APRICOTS Unpeeled In Syrup 12 Cans $4 82 No 2½ 32c — **GREEN BEANS** Cut. Stringless No 2 Can Fancy Case 24 $4 68 19½c
SPINACH Young, Tender Leaves 12 Cans $1 32. No 2½ Can 19½c — RED CHERRIES Sour, Pitted No 2 Dozen Cans $4 68 39c — PEAS & CARROTS Finest. No 2 12 Cans $2 80 18½c
WAX BEANS Cut. Tender No 2 Can 19½c — GREEN BEANS French Style No 2 Can 22c — COCKTAIL SAUCE Finest. 12 Oz. Bottle 25c

Nationally Famous Quality Coffees

BOSCUL COFFEE	Regular or Drip Pound Jar 44c	CHASE & SANBORN COFFEE	Lb. Can 44c	SANKA COFFEE	Pound Jar 47c
MAXWELL HOUSE COFFEE	Lb Jar 44c	HILLS BROS. COFFEE	Pound Jar 44c	KAFFEE HAG COFFEE	Pound Jar 46c
OLD RELIABLE COFFEE	Lb Jar 44c	NESCAFE	Instant Beverage 4 Ounce Jar 34c	BORDEN INSTANT COFFEE	1½ Oz. Jar 39c

LIBBY BARTLETT PEARS Fancy, Tender, Fine For Tempting Salads or Desserts. No. 2½ Can 39c
JUICES GRAPEFRUIT Lovit Texas. 46 Ounce Can 25c — ORANGE Lady Jean 46 Oz. Can 39c — BLENDED Bestex Brand. 46 Ounce Can 37c — TOMATO Shelby. Appetizing. 46 Oz. 22c
NEW TOMATOES Standard. Red Ripe. No 2 Can 17½c — Ballcrest. Fancy California. Solid Tomatoes. No. 2½ Can 27c
APPLE SAUCE Suntint Delicious Tangy Flavor No 2 Can 16½c — **SHARP CHEESE** Fancy Wisconsin Cheddar. Pound 65c
TOMATO PUREE AA Brand. No 1 Can 8c — **PILLSBURY FLOUR** New White. 10 Lbs 70c 5 Lb. Bag 37c
LIBBY PUMPKIN Fancy Custard Style No 2½ 19c — **BAKED BEANS** Frozen Boston Style. Very Low Price Pound 7½c
TOMATO SAUCE California. All Good 7½ Oz Can 6c — **BLEACHES** Fleecy White ½ Gallon 22c — Sunol. Quart 7½c

Apple Slices	Comstock. 20 Oz. Glass	27c	Pickled Beets	Homestyle. 16 Oz. Gl	14½c
Apricots	Frozen In Rich Syrup. Pound Pkg	25c	Dill Pickles	Cates Whole. Quart Jar	30c
Nectarines	Frozen For Desserts Lb Pkg	32c	Asst'd Cereals	Van Brode	12c
Sweet Peas	Primrose No 2 Can	15c	Black Walnut	Nut Meats 4 Oz. Cello	29c
Greenies Peas	Early June 17 Oz. Can	17c	Roasted Peanuts	8½ Oz. Pkg.	10c
Cut Corn	Frozen. Bantam 12 Ounce Pkg	23c	Climax Soya Noodles	8 Oz.	12c
Green Beans	French Style No 2	15½c	Sandwich Bags	Tidy Maids. Pkg. 100	21c
School Days Peas	No 2 Can	15c	Wheat Germ	Happy Harvest 12 Ounce Jar	25c
Heinz Tomato	Soup 11 Oz Can	12c	Popcorn	Jolly Time Yellow. 10 Oz.	17c
Heinz Asparagus	Soup 11 Oz	14c	6-X Sugar	Jack Frost. Lb. Package	10c
Chevel Cheese	Shefford 8 Oz. Pkg	29c	Rel Tang Mustard	12 Oz. Jar	11c
Shefford's Snappy	Cheese. 8 Oz	17c	Charcoal	For Picnic Fires 6½ Lb. Bag	33c
Tangy Links	Smoked Flavor 8 Oz.	38c	Scrub Brushes	Brown Fibre. Each	13½c
Moose Limberger	6 Oz. Jar	23c	Brillo	Cleans, Scours and Polishes. Package	8½c
Hershey	Baking Chocolate ½ Lb	13c	Kellogg All Bran	16 Oz. Pkg.	13c
Paper Napkins	Blue Ribbon Pkg of 80	8½c	Simonize Polish	A Value. Qt. Can	98c

ALBERLY COFFEE Has That Flavor You Will Favor. 2 Lb. Bag 71c

CHICKENS

FRYERS or ROASTERS Fancy Stock All Table Dressed and Ready to Cook. Pound 69c
STEWERS Table Dressed Fine for Fricassee Pound 59c
DUCKLINGS Long Island Table Dressed. Sunday Dinner Treat. Pound 58c
HALIBUT STEAK Sliced As You Like It. Broil or Bake Pound 58c
FILLET OF SOLE All Ready to Dip and Fry. Pound 49c
ROSEFISH FILLET No Waste. Pan Ready. Pound 43c
CODFISH FILLETS No Bone or Waste. Cello Wrapped. Pound Package 39c
WHITING FISH All Cleaned and Sealed. Ready for the Pan. Pound 17c
JUMBO SHRIMP Green. Fry Size Lb. 73c
FRESH HADDIES Dressed. Head Off. Pound 49c
HERRING Fresh. Cured 2 Lbs. 15c

ALBERLY BREAD Vitamin Enriched. More Slices Per Loaf. Large 20 Oz. Loaf 11½c

NIBLETS BRAND CORN Fresh Corn off the Cob. Tender Golden Beauties. Big, Plump Kernels with a Delicious Sweet Flavor. Ready Quick. Just Heat. 12 Oz. Vacuum Can 14½c

KRISPY CRACKERS All Through The Year. Pound Pkg. 21c

NEWSPAPERARCHIVE®

Morrow Co. Teachers To Meet at Edison

Special to The Star

EDISON—The Morrow county teachers meeting will be held Thursday night, Oct. 24 at 6.30 in the Edison High school auditorium.

Raymond J. Jefferys of the Jefferys' speakers bureau in Columbus will speak, as well as representatives of the Ohio Education association.

Special music will be presented by the music supervisor of the county schools. New officers of the group will be elected and a delegate chosen to the Ohio education association meeting in Columbus during the holidays.

Present officers are superintendent John Florence of Marengo, president; Heber Schellenger of Cardington, vice president; Miss Maxine Gillman of Iberia, secretary; Supt. F. E. Honnold of Morrow county also announced the annual teachers convention will be held at Columbus Friday and Saturday Nov. 1 and 2.

WINDOM'S GROCERY
215 N. Main St.
Free Delivery Phone 2798

Fresh Country Eggs

WE PAY 4c PER POUND FOR WASTE FATS

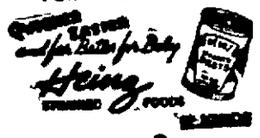

can 8c

HEINZ CREAM OF TOMATO SOUP can 13c

Women's Club Holds Meeting Near Edison

Special to The Star

EDISON—First meeting of the Profit and Pleasure club was held Thursday evening at the home of Mrs. Sallie Snyder west of here. The club was organized 10 years ago by Mrs Blanche Sprang of Cardington, who was guest speaker for the event. She was introduced by Mrs. Snyder. Mrs Virgima Masters and Mrs. Dora Kelly assisted at the tea.

The president, Mrs. Virginia Masters, who is leaving for Florida resigned and the vice president Mrs. Glay Haserodt was named president.

• • •

The Edison W.S.C.S. held an all day meeting a the community room with 12 present. Prayer was by Miss Alberta Linder and devotionals by Mrs. Orland Ruby Study book was given by Mrs Anna Huffman. Plans to go to the district W. S. C. S meeting at Mansfield were made. Six members were present.

• • •

The Denmark W.S.C.S. met Thrusday with Mrs. John Williams with 14 present. Devotions were by Betty Sayers. Plans were made for a chicken supper to be held in the Canaan Grange hall Oct. 29

COLUMBUS WRITER DIES

By The Associated Press

COLUMBUS, O., Oct 17—A long illness was fatal yesterday to Mrs. Margaret Rhodes Peattie, 55, a contributor of short stories to the Saturday Evening Post and other magazines and author of the novel, "The Return," published in 1943. Mrs. Peattie, wife of Roderick Peattie, Ohio State university geography professor since 1920, died at Billings hospital in Chicago.

DIXIE MARGARINE
15,000 UNITS OF VITAMIN A
Demand Greater—Supply Smaller But Keep on Asking for Dixie!

Let 'Em Eat Vegetables

LUNCHEON CAULIFLOWER . . . With creamed shrimp

By CHARLOTTE ADAMS
Associated Press Food Editor

We have to eat a lot of vegetables to keep going these days So we're lucky to have a lot of vegetables to eat. In this fall of our greatest harvest we can feed ourselves very well, despite shortages Don't let the situation get monotonous, though. Keep originality in your dishes—like this.

Luncheon Cauliflower

One and one-half pounds fresh shrimp, 1 bay leaf, 3 celery tops, 1 onion, 1 large head cauliflower, 1½ cups milk, 1½ cups water, 1 teaspoon salt, 2 tablespoons vitamized margarine, 2 tablespoons cornstarch, ¼ teaspoon salt, 1¼ cups hot water, 2 egg yolks, ¼ cup lemon juice, 1 teaspoon lemon rind, parsley or watercress.

Simmer shrimp with bayleaf, celery and onion in salted water for 15-20 minutes. Cool, peel and dress shrimps. Remove outer coarse leaves of cauliflower. Soak in cold water until crisp. Cook head down in half milk and half water 15 minutes. Turn over and cook until tender but not soft Drain. Retain liquid for soup While cauliflower is cooking, melt butter or margarine in saucepan Stir in cornstarch, salt and hot water. Stir and cook until thickened. Turn flame low and cook 15 minutes, stirring occasionally Add a little to egg yolks and return to saucepan for about 2 minutes. Stir in shrimp and heat. Add lemon juice and rind. Place cauliflower on hot serving dish. Pour shrimp sauce over.

Parsnips

Parsnips are sweet and delicious after the first frost The smaller ones generally are parboiled, then skined, which is easier than scraping "in the raw." Large, knobby parsnips may be scraped, quartered (lengthwise) then parboiled until tender.

Boiled Parsnips

Cover parsnips with boiling, salted water. Boil until tender. Drain. Remove skins. Serve in either of the following ways:

Parsnips Maitre d'Hotel

Two tablespoons butter or fortified margarine, juice and grated rind of 1 lemon, ⅛ teaspoon chili powder, salt, pepper, 6-8 parsnips, parboiled.

Mix together butter or margarine, lemon juice and rind, chili powder, salt, pepper. Skin the hot parsnips. Arrange on baking dish. Dot with sauce. Cover tightly for 2 or 3 minutes. This gives the sauce time to melt partly over the parsnips.

Gingered Parsnips

Six parsnips, parboiled, 4 tablespoons butter or fortified margarine, 2 tablespoons sugar, ⅛ teaspoon powdered ginger.

Cut parsnips in halves or quarters or leave whole, according to size. Melt butter or margarine in large heavy frying pan Saute the parsnips to delicate brown. Mix ginger and sugar Sprinkle over parsnips. Brown slowly under broiler heat.

Rev. Tennyson Guyer To Speak at LaRue

Special to The Star

LARUE—Rev. Tennyson Guyer of Ohio City will be the speaker at the annual banquet of the LaRue P.-T. A. at the school Friday at 7.30 p. m. In addition to Rev. Guyer's work in the ministry he is also an author and lecturer and is well known to many Marion county organizations. The program also will feature local talent, including music by the high school music department.

Dr. H. A. Hoopes of near LaRue and daughter Betty, a high school senior, returned last week from San Francisco, Calif., where Dr. Hoopes attended the national American Legion convention as a delegate of the state department.

• • •

Also attending the convention was Keith Ridgeway of LaRue who went as a delegate of Marion Voiture, 40 et 8. Accompanying him were Mrs. Ridgeway and son Richard. The Ridgeways remained for a longer stay in California.

• • •

Mr. and Mrs. J. W. Freshour of near LaRue entertained Sunday with a family dinner in honor of the ninth birthday of their granddaughter, Miss Elizabeth Ann Coleman of Marion. Other guests were Mr. and Mrs. Raymond Coleman and daughter Mary of Marion, Mr. and Mrs. Zell OwOen and sons Kenneth and David of Prospect and Miss Jean Freshour.

• • •

Dr and Mrs. J. C. Thumar and Mr. and Mrs. C. C. Holliday of LaRue returned Saturday from a motor trip to North Carolina and Washington, D. C. They attended the recent Duke-Tennessee football game at Durham, N C, and visited many historic spots in the vicinity of the national capital.

• • •

Miss Louise Trapp, a junior in nursing at the White Cross hospital, Columbus, was guest of honor at a birthday dinner given last week by Mr. and Mrs. Philip Hastings of LaRue. Other out-of-town guests were Mr. and Mrs. Fay Bevis and daughters of Richwood.

Cheer Leaders Chosen at Nevada High School

Special to The Star

NEVADA—Nevada High school class elected cheer leaders as follows: Varsity, Donna Larick, Jeanette Swartz, Jean McClean, Carol Monroe and June Kuenzli, reserves, Sonja Christensen, June Kissling and Mary Motter.

• • •

Two birthdays were celebrated at the home of Mr. and Mrs. G. W. Hall, west of Nevada, when Mrs. R. S. Bauder of West of Upper Sandusky and Mr. Hall were the honored guests at dinner.

• • •

Mr. and Mrs. R. E. Cover entertained Friday night honoring their son Dale on his return from service in Japan, and Mr. Cover on his birthday anniversary.

• • •

The Helping Hand club was entertained at the home of Mrs. Margaret Eich Friday night. Election of officers resulted as follows: president, Mrs. Neva Snavely; vice president, Mrs. Iva Tullis; secretary - treasurer, Mrs. Helen Starner; assistant, Mrs. Alice Benson.

GET WAGE RAISE

By The Associated Press

EAST LIVERPOOL, O., Oct. 17—Monthly wage increases of $35.52 to $38.48 for 125 AFL-affiliated and unorganized city employes were approved today by Mayor O. Earl Greenawalt.

Sing - Roman Cleaners
A. J. MANIACI, Owner
TONY'S MARKET
Free Delivery 302 Silver
OPEN SUNDAYS
8 A. M. to 12 NOON
Old Reliable COFFEE, lb. ... 39c
Campbell Tomato Soup 2 cans 25c
LIMITED AMOUNT OF MEAT
Frozen Food Dept.
Strawberries—Peaches
Shrimp Cocktail
Lima Beans—Fish

MODERN MARKET
133 S. Main St. Phone 15521
Limited Supplies of
• BEEF • PORK
• VEAL

DIXIE FRUIT STORE
161 N. Main St. OPEN Till 9 P. M. Phone 4166

APPLES
Michigan Jonathans only ..... bushel $2.69

POTATOES
Large Home Grown per 100-lb. bag $2.95

SWEET CIDER
In Gallon Cans 65c

Phone 7298 **OHIO MARKET** 127 South Main

PRICE CONTROLS HAVE BEEN LIFTED, BUT IT WILL TAKE US A FEW DAYS TO RESTOCK OUR MARKET WITH THE HIGH QUALITY MEATS YOU WANT, AND AT THE LOWEST POSSIBLE PRICES.

Jimmie Jingle Says:
The choicest fruit the farm supplies
Is made up in our splendid pies.
— Roecker's Pies

ROECKER'S Quality Bakery
428 W CENTER 1595 MAIN

A new taste thrill
RAY'S DONUTS
for Halloween or other Parties
dozen 36c
Ray's Donut Shop
Open 8 A. M. to 7 P. M. Daily—Sunday 5:30 to 7 P. M.
774 DAVIDS ST. OAKLAND HEIGHTS

FREE PARKING
HOURS: DAILY 8 A. M. to 10 P. M.
CARROLL'S MKT.
847 N. Main St.

POTATO SPECIALS
Large Potatoes ....bushel basket $1.00
100 lbs $1.89
Grimes Golden Apples....bushel $2.19
Roasting Chickens—Alive .....lb. 43c
Dressed 60c lb.
Butter - Eggs and Cheese
GROCERIES! SOME HARD-TO-GET ITEMS!
Bring Your Jug for Cider
Fresh Fruits and Vegetables
Shipments Every Day

Buy for CASH and SAVE at
RESTA'S CLOVERFARM GROCERY
513 S. PROSPECT ST. PHONE 2773

Bosco Peanut Butter ... Plain or Crunch .. Lb. 29c
Phillips' Pork and Beans ..... Can 13c
Gold Medal Sauerkraut ..... 27 oz. can 16c

Meguiar's CATSUP 19c
Clover Farm Kitchen Cleanser box 5c
Plenty of PUMPKIN
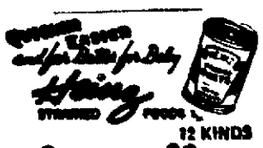

3 cans 20c

Kosher Style GHERKINS Whole Pickles pint 39c
Deepsouth BLUEBERRIES No. 2 can 57c
Limited Amount Q.T. PIE CRUST
Plenty of BULK CANDY

Good Tip for Good Foods and Values...

A&P SUPER MARKETS

We're lighting another candle to celebrate our birthday!

For back in 1859 A&P began business with a clipper ship cargo of tea

We're celebrating our 87th Anniversary by consistently offering—day after day—scores of fine foods in every Dept.

at prices as low as we can make them.

Langralls . . . Tender, French Style **Green Beans** . . . . . No 2 Can 17c
Magnolia . . . Solid Pack **Tomatoes** . . . . . No 2½ Can 21c
New 1946 Pack—Condensed **Campbell's** TOMATO SOUP . . . . . 3 can 29c
New 1946 Pack . . . Large Size, Tender **Iona Sweet Peas** . . . . . No 2 Can 13c
Sunnyfield—Quick or Regular **Rolled Oats** . . . . . (3 lb. Pkg. . . 23c) 20 oz. pkg. 11c

OUR OWN TEA — A POPULAR BLEND — ½ lb. pkg. 31c — FULL-BODIED AND VIGOROUS
NECTAR TEA — A NATIONAL FAVORITE — ½ lb. pkg. 35c — RICH AND FLAVORFUL
MAYFAIR TEA — A LUXURY BLEND — ¼ lb. pkg. 21c — DELICATE AND FRAGRANT

Make Fish and Seafood Your Menu Mainstays!
— ALL FISH CLEANED PAN-READY, NO CHARGE —

Boneless . . . Pan Ready **Cod Fillets** . . . . . Lb 35c
Boneless . . . Pan Ready **Pollock Fillets** . . . . . Lb 27c
Boneless . . . Pan Ready **Redfish Fillets** . . . . . Lb. 39c
Medium Size . . . For Stewing or Frying **Fresh Oysters** . . . . . Pint Can 89c

Bakery Values
Jane Parker—Sweet Iced **COFFEE CAKE** APPLE-RAISIN RING Ea. 25c
Jane Parker-Choice of Three **Pound Cakes** Ea. 33c
Jane Parker-Plain, "Dated" **Fresh Donuts** . 17c
Jane Parker, Southern ea. **Breakfast Loaf** 16c
Marvel—Sour Type loaf **Rye Bread** . . . 16c
Marvel, Regular or Wiener **Sandwich Rolls** 12c pkg. of 8

PRIDE O-THE HARVEST STRAIGHT FROM THE FARM!
At Peak of Freshness . . . From the Nation's Leading Growing Areas.

Fancy Michigan . . . Sno-Ball **CAULIFLOWER** . large head 19¢
Full O'Juice . . . Seedless, 96 Size **GRAPEFRUIT** . . 10 for 49¢
California Iceberg — Large 60 Size **HEAD LETTUCE** . 3 for 25¢
First of the Season . . . California **GRAPES** . NEW CROP EMPEROR . 2 Lb 33¢
California D'Anjou **FANCY PEARS** . . 2 Lb. 33¢
Crisp, Sweet California **PASCAL CELERY** large stalk 19¢

Ohio—U. S. No. 2 **POTATOES** KATAHDINS - CHIPPEWAS Good Keepers! 50-lb. Bag $1.43
U. S. No. 2—Fancy **APPLES** ROSY CHEEKED JONATHAN (3 lbs.—29c) Bu. $3.29
Red—Solid, Ripe **TOMATOES** FANCY HOT HOUSE lb. 29c
In Consumer Bags **POTATOES** SELECTED OHIO 15-lb. Bag 49c

A&P 1859... 1946

Sunnybrook Eggs are "Crackin Good"
FRESH FROM THE COUNTRY!
. . . and this is no joke (yolk) son . . . A&P's Sunnybrook Eggs are just plain "Crack'in Good". Notice as you crack them . . . the high rounded yolks and firm upstanding whites, all signs of real freshness. A&P's method of Federal-State inspection and refrigeration makes all this possible at no extra cost to you.
DOZEN IN DATED CARTONS 71c

NEWSPAPERARCHIVE®
NEWSPAPERARCHIVE®

Family in Holland Takes Over Care of Marion GI's Grave

A closer link between a Marion family whose son was killed in action and a family in Waubach, Holland was formed with receipt of a letter recently by Mr. and Mrs. G. Musgrave of 637 Miami street. The Holland family consists of Mr. and Mrs. F. L. Gortgen and their five-year-old son, Henri, who have voluntarily taken over care of the grave of Pfc. Ronald D. Musgrave, a son of Mr. and Mrs. Musgrave. The letter written by Mrs. Gortgen to the mother of the American soldier was received here last week. Killed in action in Germany March 11, 1945, Pfc. Musgrave is buried in the U. S. Military cemetery at Margraten, Holland. In the letter written Sept. 21, Mrs. Gortgen stated that she had been to the cemetery on Sunday, the 15th, and "had put a nice bouquet of flowers on his grave." She also wrote to Mrs. Musgrave: "In your name I have visited his grave and have prayed for his soul, that he may rest in peace." Mrs. Gortgen also explained that she had been to the cemetery several times before.

PFC. RONALD MUSGRAVE

According to the letter, the Margraten cemetery is a considerable distance from Waubach as she said "we have to drive the whole for two and one-half hours to get there." Mrs. Gortgen explained that "the village of Waubach is in the neighborhood of the coal mines, and is lying right at the German border, and is called 'Ubach over Worms'." She asked about the Musgrave family and stated that "we'll always think a lot of the dear friend at Margraten and we'll pray every day for him and his friends, who died for the freedom of our country."

At the time of his death, Pfc. Musgrave was serving with an infantry unit of General Patton's Third army. Entering service March 9, 1944, he received his training at Camp Stewart, Ga., Ft. Jackson, S. C., and Ft. Meade, Md. He was a member of the Prospect Street Methodist church and the only serviceman from that church to lose his life in the armed forces.

He was graduated from Harding High school in the class of 1943 and prior to his induction was employed at the Smart and Waddell Shoe store and the Bowe Ice Cream Co. He was born in Marion Oct. 26, 1925.

FIRE EQUIPMENT NEEDS ARE STUDIED AT BUCYRUS

Fire Chief Sees Need for Four More Men

Special to The Star

BUCYRUS, Oct. 17—Legislation looking toward greater authority for the fire chief in making inspections of suspected fire hazards, growing out of the city's most recent downtown fire and the subsequent public meeting Monday night, was presented to city council Tuesday night at its regular meeting.

At the public meeting, called by Harold Smith, local manufacturer, the city's fire department ills were discussed and Fire Chief William F. Mader defended his position, declaring that more equipment and men are needed if the city is to fight fires successfully. He named as first requirement replacing the 17 miles of wooden water mains still remaining under the city with cast iron mains to assure greater pressure in fighting fires. Another pumper and four more men in the department are also needed for greater protection, Chief Mader declared.

TINY'S MARKET
915 DAVIDS

Orange, Grapefruit and Blended Juices large can 39c

Flotta Puree .....No. 2½ can 29c
Peas .....2 No. 2 cans 33c
Great Northern Beans .....2 lbs. 38c
Caravan Dates .....lb. 69c
Prunes .....2 lbs. 39c
Seeded Raisins ...pkg. 20c
Seedless Raisins...pkg. 27c

Delivery after 4:30 P. M. Orders must be in by 4:00. Phone 2953.
Open Mon. through Thurs. 7 to 8. Fri. and Sat. 7 to 9. Sunday 9 to 12.

Read the Want Ads

Galion Council Votes Injunction Action

Special to The Star

GALION, Oct. 17—An injunction to stop further improvement on the Wade Stevens sub-division on Hetrick avenue, and changing and diverting of sanitary sewers in the sub-division until certain changes are made and approved by the city engineer was authorized by Galion council Tuesday night.

Action was taken after it was pointed out that Hetrick avenue, which was accepted in 1941, was cut down from 66 feet to 50 feet, making a 16-foot offset. If the street were straightened and made 66 feet wide to correspond with its extension to the south, which is the present North Liberty street, an excavation now being made for the basement of a new home, would be out in the street, it was explained.

An ordinance to provide full pay for city firemen after they serve the 90-day probationary period, was given its third reading and passed.

Council also passed an ordinance creating the position of shovel operator and grader operator at $1 an hour.

Clerk Ben Romine was instructed by council to write the Crawford county home warden, Fred Ernst, and ask that the state re-stock the Amann reservoir with fish.

Other business of council included the re-election of Councilmen Harry Volk and A. A. Connor as members of the police pension board. The mayor's report of $311.50 for collection during the month was accepted.

Some varieties of sugar beet contain more than 20 per cent of sucrose.

DIXIE MARGARINE
15,000 UNITS OF VITAMIN A
Demond Greater—Supply Smaller But Keep on Asking for Dixie!

UPPER SANDUSKY 4-H CLUBS AWARD HONORS

Presentation of Certificates Highlights Achievement Program.

Special to The Star

UPPER SANDUSKY, Oct. 17—Presentation of "Honor Club" certificates to the Salem Girls and Upper Sandusky Snip and Clip 4-H clubs was the highlight of the county 4-H club achievement meeting held at the Upper Sandusky High school Monday night, Oct. 14. Approximately 500 attended this meeting.

The program, planned and sponsored by the Junior Leadership club culminated a full year's activities of the 27 4-H club in Wyandot county.

Melvin Ross, club president, was chairman of the program, which included group singing led by Annabelle Armbruster of Nevada. Other music on the program was a piano solo by Doris Koehler and an accordion solo by Alice Leighley.

Three viewpoints on 4-H club work were given by a member, Kenneth Smythe, president of the P. A. C. T. club; a parent, Mrs. Joseph McAlpin of Harpster; and an advisor, Herschel Treace, of the Knights of Eden.

The "Honor Club" awards were presented by Betty Brooks, home demonstration agent, who commented briefly on the activities of these outstanding clubs. Honorable mention certificates were presented to Champion Happy Stitchers, Eden Sunbeams, Wharton Busy Bees, and Marseilles Friendship Circle. All-expense paid trips to the 1947 Ohio 4-H Club Congress, given annually by the Fair Board, were presented to five outstanding 4-H members—Alice Leighley, Mifflin; Miriam Smalley, Upper Sandusky; Annabelle Armbruster, Nevada; Floyd Derr, Carey; and Carol Lee McNutt, Wharton.

Short talks were given by Miss Frieda Ulrich, who helped organize the Junior Leadership club, Ross Winter, representing the Fair Board, and in conclusion S. C. Cashman, county agricultural agent, presented the C. R. Crum placque which will be presented annually to the outstanding 4-H club in the county in memory of the late C. R. Crum. The recipient for 1946 is the Upper Sandusky Snip and Clip 4-H club.

IMMIGRATION OFFICIALS HOLD GALION RESIDENT

Take Knifing Victim Into Custody for Illegal Entry.

Special to The Star

GALION, Oct. 17 — W. C. Horner and D. J. Chaney of the United States department of justice, bureau of immigration, came to Galion this week and took J. Trinidad Huerta into custody. Huerta, an employe of the Big Four, admitted to Galion police that he had entered the United States illegally from Mexico. He was the victim in a cutting melee at Camp 19 a week ago Sunday, and he had been held by police since his release from City hospital.

Meanwhile Paul L. DeBolt and John Willis, both of near Richwood, forfeited their bonds which they had posted for their appearance at 2 p. m. Tuesday in Mayor William Amann's court. DeBolt posted $15 on a charge of operating a motor vehicle without a license, and Willis posted $25 for permitting an unlicensed driver to operate a truck.

David E. Zentler of Mt. Gilead, was fined $10 and costs Monday and given a 30-day suspended jail sentence when he paid the fine and costs. He was charged with being drunk and disorderly.

Post at Crestline Holds Installation

Special to The Star

CRESTLINE, Oct. 17—M. V. Snydr, post commander, was installing officer when the 1946-47 officers were installed at the meeting of McWhirter Post No. 488 American Legion Monday night. Plans were made to donate a complete bed to Emergency hospital. Those installed were: Robert P. Miller, commander; Franklin Spangler, vice commander; Paul Kindinger, adjutant; Arthur F. Oleary, finance officer; A. C. Smith, historian; William V. Johnson, chaplain; Bernard Shafer, sergeant-at-arms; R. P. Miller, F. Spangler, A. H. French, P. C. Frye, and Harvey Whipple, executive committee; Paul Kindinger, service officer, and Edmund Wagner, Melvin Snyder and William J. Meyers, club board of directors.

• • •

The rank of Esquire was conferred on three candidates by acting Master of Work Martin Burkhart and one application for membership by initiation was received at the meeting of the Knights of Pythias Monday night. A. F. Wright, Art Schreck and Walter Levy were appointed as a-piloting committee for the ramainder of 1946 and 1947. The rank of page will be exemplified on a class of seven candidates next Monday evening. Past Chancellor A. D. McKeller presided for the initiation and C. E. Ullom, chancellor commander, for business.

• • •

Mrs. Frank Spangler, Mrs. Harry Farber and Mrs. Jack Wagenhals were guests with the Service Men's Wives club in the home of Mrs. Fred Wagenhals Monday evening. Mrs. Robert Grudier, president announced the next meeting Nov. 11 with Mrs. Earl Fletcher. A new form of bridge was played and the prizes awarded to Mrs. Earl Ackerman and Mrs. Clarence Shrock.

Mary Lou Vail Elected "Miss Iberia" by School

Special to The Star

students elected Mary Lou Vail as their representative. "Miss Iberia" in a special election sponsored by the Galion Merchants' association.

Miss Vail, whose hobbies are piano playing and swimming, received her elementary education at the Columbus Main Street school, was a member of the Girl Reserves, Campfire Girls, and the Drill Team of the Franklin Jr. High school.

In 1943, Mary Lou and parents, Mr. and Mrs. H. H. Thatcher moved to Iberia where she became outstanding in student affairs. As a Sophomore she was editor-in-chief of the school paper and is serving as chief-of-staff again this year.

The young lady was honored with membership in the Morrow County Honorary Society and serves as secretary to the group. She was also elected president of the senior class.

"Miss Iberia" was awarded ten dollars and will enter the Mardi Gras celebration contest during the last week of October along with contestants from Johnsville, Ontario, Crestline, Leesville, North Robinson and Whetstone.

Some authorities say that suicide is more prevalent among educated than illiterate groups.

Fruit Juices

TANGY---DELICIOUS
Keep Several Varieties on Hand

Ocean Spray Cranberry Juice . . . Pint bottle 19¢
Texsun, Grapefruit Pink Meat Juice . . . 46-oz. can 33¢
Heinz, Lakeshore, Sunsweet or Heart's Delight Prune Juice . . . . Quart bottle 29¢
New Pack, Mott's Apple Juice . . . . Quart bottle 25¢
Libby's Sauerkraut Juice . . 2 No. 2 cans 25¢

Grapefruit Fancy Florida Holly Hill . 46-oz. can 25c
Blended . Florida Gold or California Exchange . 46-oz. can 43c
Orange . Fancy Florida Sun Sip . . 46-oz. can 39c
Tomato . Air Line Rich, Tangy Flavor . 46-oz. can 21c
Apricot . Every Meal Tree-Ripened . . 23-oz. glass 25c

OUR PLEDGE TO YOU

We're just as happy as you are that meat controls are removed so that fresh and smoked meats in quantity will again be available in our stores. We sincerely regret that during the past several months, due to shortages beyond our control our customers have been unable to purchase their meats in our markets.

It will still take a little time to get a normal supply of meats into the markets again but we promise you that whatever quantities we are able to offer for sale will be top-quality meats.

We know too, that meat prices for a while at least will be higher but we promise you that we will sell our meats at LESS THAN OUR NORMAL MARK-UP in order to help keep prices down.

Regardless of market conditions, Big Bear stores will rigidly adhere to their established policy of selling the largest possible quantity of top-quality meats at the lowest possible prices and we will do our utmost to serve you to your complete satisfaction.

WE EXPECT TO HAVE SOME MEAT BY FRIDAY NOON

Famous French Kettle Onion Soup . . . . . can 23¢
Heinz, Condensed Cream of Green Pea Soup . . . can 13¢
U. S. Fancy, New Strained Honey . . . 1-lb. jar 47¢
Strained Fruits or Vegetables, in Glass Beech-Nut Foods . . 2 jars 15¢

NEW PACK, FANCY, PURE
APPLE BUTTER
29-oz. jar 23c

New Pack Heinz Ketchup . . . . 14-oz. bottle 24¢
Libby's, Delicious Boneless Chicken . . . . 6-oz. can 79¢
Flotill, in Heavy Syrup, Diced Peaches and Pears . No. 2½ can 39¢
All Good, in Heavy Syrup Fruit Cocktail . . . No. 2½ can 35¢

HEN TURKEYS

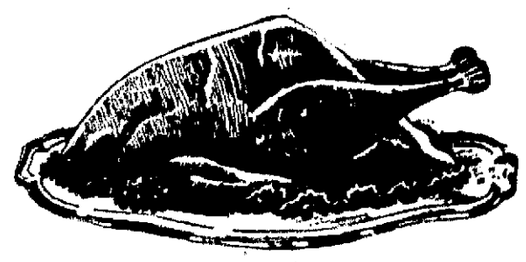

8-12-lb. average lb. 75c Table-Dressed Fully

Fresh Boneless PICKEREL FILLETS lb. 69¢
Fresh Sliced HALIBUT STEAKS . lb. 59¢
Boneless ROSEFISH FILLETS lb. 47¢
Tastyloin HADDOCK FILLETS lb. 45¢

Libby's PICKLES HOME STYLE Pint Jar..... 23c
Pre-Cooked for Babies HEINZ CEREAL FOOD 2 pkgs. 29c
Fresh, Crisp, Sunshine KRISPY CRACKERS 1-lb. pkg..... 21c
Removes Dirt Easily SING HOUSEHOLD CLEANER 2-lb. pkg..... 23c
For Hands or Kitchen SKAT PASTE SOAP 3-lb. can 21c
In Powder Form OLD ENGLISH CLEANER 1½-lb. pkg..... 21c

WHITE FRONT MARKET
125 EAST CENTER STREET

WITHIN A FEW DAYS WE HOPE TO HAVE A COMPLETE ASSORTMENT OF OUR USUAL HIGH QUALITY MEAT PRODUCTS. WE ARE VERY SORRY THAT WE WERE NOT ABLE TO SUPPLY YOUR WANTS FOR THE LAST FEW WEEKS, BUT WE DID THE BEST THAT WE COULD UNDER CIRCUMSTANCES. IN THE FUTURE WE HOPE TO BE BETTER ABLE TO SERVE YOU.

GRAPEFRUIT
96 Size Florida Marsh Seedless
10 for 45c
Thin-Skinned, Sweet as Sugar

Fancy Box Apples, Red DELICIOUS . 2 lbs. 29c
California, Red Tokay GRAPES . . 2 lbs. 25c
White, Compact Heads CAULIFLOWER . . 19c
U. S. No. 1 Grade Apples JONATHAN . . .

Sugarripe, New Pack California Dried Apricots . . . . 11-oz. pkg. 39¢
New Pack, Maine Pure Sweet Cider . . . Including qt. jug 83¢
Fancy, in Syrup New Blueberries . . . No. 2 can 47¢
Tender Young Yellow Cling Peaches . . . No. 2½ can 47¢
Fancy, Sliced or Halves in Syrup California Peaches . . . No. 2½ can 29¢
Fancy, Sliced Syrup Pack Prunes . . . No. 2½ can 25¢
Fancy, Sliced Syrup Pack Pears . . . No. 2½ can 25¢

NEWSPAPERARCHIVE®
NEWSPAPERARCHIVE®

Sheriff Requests Halloween Pranks Be Kept Harmless

Sheriff LeRoy Retterer today asked for cooperation of parents in Marion county in preventing destruction of property in the rural areas during the Halloween season.

The sheriff reported numerous complaints already have come into his office concerning property destruction by Halloween pranksters. "Parents will be held responsible for property damage done by their children," the sheriff said.

The sheriff's office now is patroling county roads to keep property damage at a minimum.

In past years many elderly people have been victims of Halloween pranksters, the sheriff said. Because they are less capable of replacing or restoring property damage, the sheriff asked that parents warn their children not to molest such persons.

George Bernard Shaws total income for the first nine years he devoted to writing was only $30

MISS WALLACE WEDS. Daughter of former Secretary of Commerce Henry Wallace, Miss Jean Wallace is shown with her husband, Leslie Douglas, Enon Valley, Pa., following their wedding in Washington, D. C.

Crash Victim Taken Home by Airplane

When Mrs. Bertha Stafford of Bayport, Mich., was removed from Marion City hospital yesterday to the airport here, she was put aboard a chartered airplane from Clarksburg, W. Va. for her trip there. Mrs. Stafford was enroute from Bayport to Amrose, W. Va., Sept. 30 when the automobile she was driving was in collision with a car driven by Mrs. Maxine Ruhlman of Marion. The accident happened at North Main and Wallace streets. Mrs. Stafford suffered arm and leg fractures and was taken to the hospital here. Mrs. Ruhlman was treated at the hospital and released. The Michigan woman, still wearing arm and leg casts, was taken to the plane in the Boyd and Uncapher ambulance. The plane was flown here from the Clarksburg airport.

KILLS SELF AT ASHLAND

By The Associated Press

ASHLAND, O., Oct. 17—A. M. McCready, 46, national advertising manager and an employe for 20 years of the Ashland Times-Gazette, hanged himself yesterday with his belt on a bar over the front door of the newspaper, Coroner A. D. Lewis reported.

DEATH RULED SUICIDE

By The Associated Press

CLEVELAND, Oct. 17—Louis L. Cox, 38, assistant vice president of the Union Bank of Commerce, died of poisoning by tincture of nicotine, a common garden spray, Coroner Samuel R. Gerber reported yesterday in ruling the death a suicide. Cox had been missing for six days before his body was found behind a garage at his Shaker Heights home, screened from view by a hedge.

Letters from Our Readers

VIEWS ON ALCOHOL

Editor of the Star: Answering the sermonette of Oct. 5, 1946 in which the writer says there are three sides to every question, "your side," "my side," and the "right side" which is God's side, and he does not quote one word from God's side.

My Encyclopedia tells me no less than 13 distinct Hebrew and Greek terms are translated by the word "wine," and not by any means are they all intoxicating. Dear reader, if you have not the information at home, won't you go to the library and make yourself acquainted with the vital subject? (John 3-16) Imagine my Savior, the Son of God, drinking intoxicating liquor in moderation. With all the other harmless pastimes of the American people all headed for Hell, he says Heaven is going to be a lonely place, for Jesus also would be included in the list as suffering the same fate for He drank wine.

(Dan. 1-8) Daniel would not defile himself by drinking fermented wine, and proved it was far better not to touch it. Solomon said fermented wine is a mocker. Strong drink or mixed juice is raging. (Prov. 20-1) Paul says, in 1 Cor. 6-10, no drunkard shall enter the Kingdom of Heaven. Paul also said in 1 Cor. 5-11 for us not to keep company with a man that is called a brother if he be a railer or drunkard. The Prophet Isaiah condems the drunkards of Eporaim. (Isa. 20-1-2-3).

In Math. 20-48-41, we are told that if a servant shall say in his heart, My Lord delayeth his coming and shall eat and drink with the drunken, the Lord of that servant shall cut him asunder and he shall be with the hypocrites and there shall be weeping and gnashing of teeth.

The writer of this sermonette asked, what is the alternative? Education and control. Item 1, he says do not teach your children the old bugaboos of fear. Alcohol only effects the higher brain centers. My advice to all is, do not stupify the higher brain centers for it will have its effect. For he says in Item 2, as a release from high mental tension. A disturbance of the higher brain centers leads to murders and all unrighteousness which is sin. (1 John 5-17).

I agree with him in Item 3. Alcohol and gasoline will not mix. How deplorable that is. For he says in the beginning that fifty million people in the U. S. use alcohol beverages and will some time or another try to mix it and may sometime meet you on the road and you may be called upon to guess which half of the road he wants. I have been in that position, and I am in favor of revoking the license of a man or woman for the remainder of their lives who will take two drinks and try to drive an automobile. If we in the U. S. would enforce such a law, it would put an end to drunken driving.

In Item 4, the writer says controlled drinking is not a sin. Moderate drinking should be taught to our children. I wonder if he could tell the per cent of the young people today that are drinking, that will use it moderately throughout their lives. As an aged man my observation in my life would say a very small per cent. God's word tells us to raise our children up in the nurture and admonition of the Lord. (Eph. 6-4), which the parents of the U. S. are having trouble doing, with the kind of literature that is sold from our news stands. For example, you fathers and mothers go to a news stand and get a September Magazine Digest. Read page 36 and see what the young people have to read.

Item 7, the writer states if the use of alcoholic beverages is harmful to your health, your family, or your job, you had better quit it. That is good advice. But, how many do it? I am an aged man and have seen many people that used alcoholic beverages. Farm after farm, home after home, job after job, and good job, have been lost. Their wives and children in rags and tatters because they used alcoholic beverages.

Never a man or woman, when they took their first drink, ever intended to get drunk, be in the gutter, or create a disturbance, and have to be put in jail and pay a fine. No, not one! Dear Reader, before you take your first drink, STOP AND THINK, WILL IT PAY?

LEWIS JONES
305 Superior street.

PROVES WONDERFUL FOR ITCHY SKIN

Zemo—a Doctor's formula yet highly medicated. Squid promptly relieves itch of skin irritations due to external causes. Also aids healing. ZEMO

"NOT A CENT MORE"

The nicest thing about our handy cash loans for folks like you is that they cost simple interest only on the balance due. You pay only for the time you have the money. No extras. No fuss. Get your money here today and repay in full in a week if you wish, and you are charged for just 7 days . . . not one cent more.

"CITY LOAN"
134 W. Center St. Phone 4269

ODELL THOMPSON

From where I sit ... by Joe Marsh

Want a Vacation from Marriage?

Alvin Blake went south on his vacation, for some fishing, and left his Missus to enjoy a vacation from the outmeals pipe, clothes in a heap, and noise on the harmonica.

First few days, Martha enjoyed it—house neat and quiet, top back on the toothpaste, no morning mess from Alvin's midnight snacks (Al's partial to a bit of cheese and beer at bedtime).

Come the end of the week, she began to fidget; couldn't even read the Clarion, it looked so unmanned; didn't have any appetite with nobody to cook for. She was about to wire Al, when he barges home a week ahead of time, and she almost cries for gratitude. ("Felt the same way myself," says Al.)

From where I sit, these differences of habit and opinion—whether they have to do with corncob pipes, a glass of beer, or playing the harmonica, seem mighty trivial when you're separated. And they are, too!

Joe Marsh

Copyright, 1946, United States Brewers Foundation

MANUFACTURERS — DEALERS

Roofing
Roof Repairs
Siding
Calking
Painting
Home Repairs

Combination Storm Windows

Maloney Craft Shop
"Yenolam" Products
Office and Plant
368 S. Main St.
Phone 2766 Marion, O.

IT'S HARD TO BELIEVE, BUT HERE IT IS, A WATER-MIX ENAMEL,

NEW SPRED Luster

For walls and woodwork. Washes like a china plate. We'll gladly demonstrate it.

Glidden Color Center Paint Co.
138 S. Main St.

BUY GLIDDEN PAINTS

Read the Want Ads

Re-Control Your Own Family Finances

Regardless of what government does for the people—You must manage your own affairs

Government management has not appointed a bureaucrat to help you save your money. However, this association was established almost a half century ago to make a safe, profitable place for you to do so. In that time hundreds of people have built up comfortable fortunes in our savings department and others have purchased homes through our loan department. Be your own bureaucrat — open a savings account here and keep firm control of your income.

HOME FEDERAL SAVINGS & LOAN ASSOCIATION
116 SOUTH MAIN ST. DIAL 5152

WANTED

Saleswoman and Bookkeeper

One with experience preferred but not necessary. Will be trained to our method. Attractive salary, paid vacation, group insurance. Apply to Mr. Long.

SINGER SEWING CENTER
150 S. Main St.

Our 25th Anniversary

LIGHTING SPECIALS

We have assembled a fine selection of modern new lamps for all home lighting purposes. The various types are on display and immediate or lay-away delivery may be had.

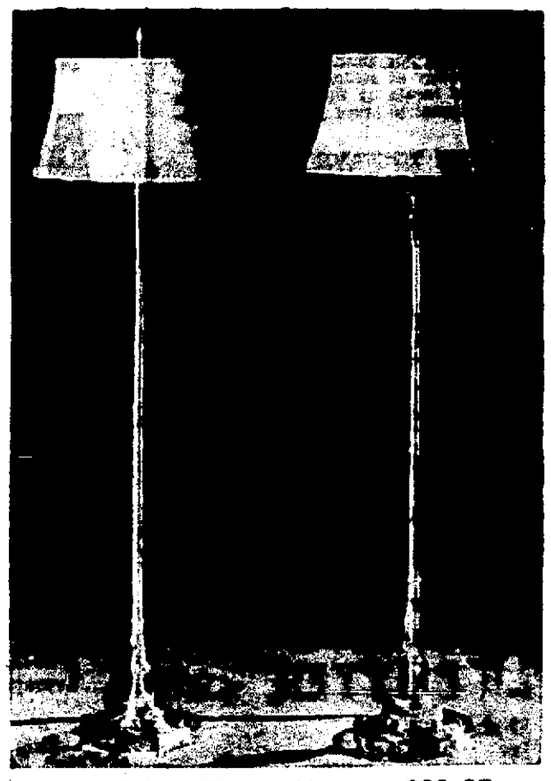

Three-Way Floor Lamps $23.95 up

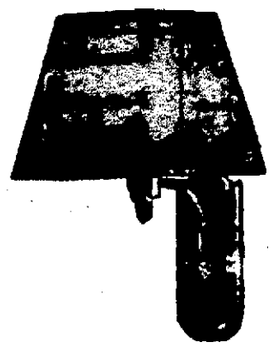

Pin-Up Lamps

Several beautiful styles as low as

$2.95

with new safety features

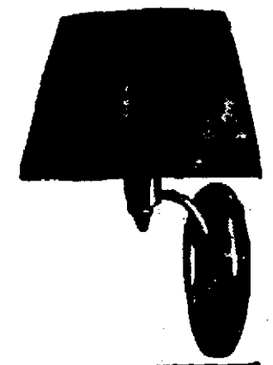

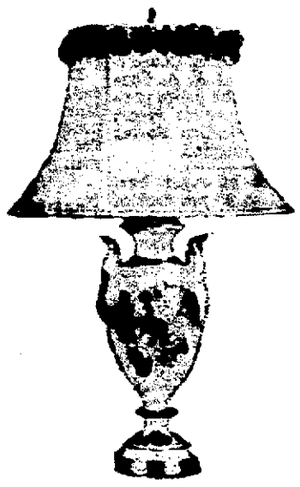

Table Lamps

as illustrated and other attractive designs

With Parchment shades $7.95

With Silk Shades $9.95

Others up to $39.95

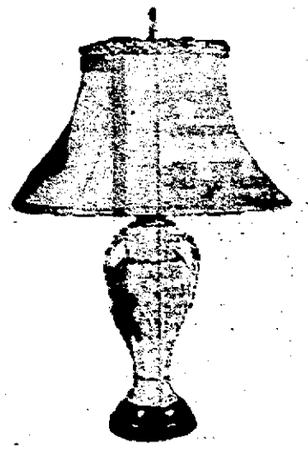

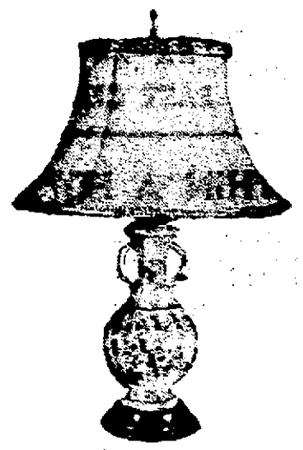

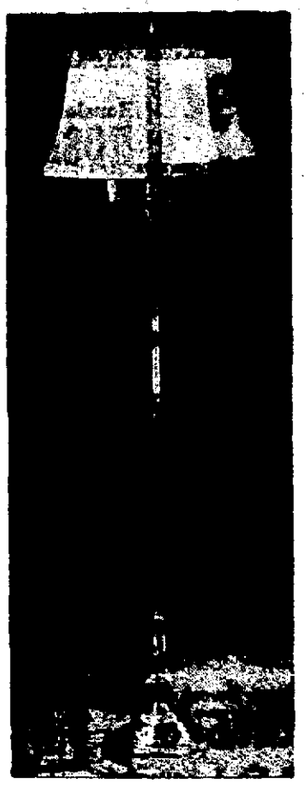

6-Way Floor Lamps $27.50

Swing-Arm Lamps $27.95 – $29.50

Pay ⅓ Down – Balance Monthly On Your Light Bill!

The Ohio Public Service Co.

NEWSPAPERARCHIVE®
NEWSPAPERARCHIVE®

...P.-T.A. INDORSES LEVY FOR SCHOOLS

...at Meeting Followed by Reception for Teachers.

...mbers of the Pearl Street ..., acting as a unit, added ...ited support to their in... endorsement of the pro... ...-mill tax levy for school ... expenses, in a meeting ... night at the school ... Supt. E. E. Holt was ...aker for the evening and ... was a reception for the ... staff. A contribution of ... made to the campaign to ... the levy.

...proposed levy, Supt. Holt ..., covers a period of four ... and if approved by the ... would yield approximately ... for the primary purpose ...asing the salaries of teach... ...ther employes. Approved ... board of education and ... by the Marion Civic ... association, the measure ...g the decision of the vot... the November election. ... schools, a research made ... planning group's commit... ...ws, have one of the low... ...y schedules of all cities ... in the 30,000 to 100,000 ... bracket and next to ... lowest expenditure per pupil ... all school expenses within ... group. The proposed levy ... place Marion about mid... ...y in the bracket where it ...ginally belongs, the investiga... ...shows.

For the first half hour the ...achers and home room mothers ...ved the parents of the chil... ...en in the home rooms and later ...ere was a program hour. A ...od of silence was observed ...n memory of Miss Elma Howser, ...principal at the school for a num... ...er of years. Her death occurred ...several months ago.

Miss Philomen Gregg, princi... ...pal, was presented and she in... ...troduced the members of the ...teaching staff. Mrs. Robert Cleve... ...land was in charge of the pro... ...gram which included a musical ...presentation, "Lullaby," by Strick... ...ling, by Mrs. Lester Firstenberger, ...vocalist, accompanied by Mrs. A. ...O. Linscott on the violin and Mrs. ...George Wilson at the piano. Mr. ...Holt's talk completed the program ...hour.

Refreshments were in keeping ...with the Halloween season and ...serving were members of the so... ...cial committee, Mrs. Carroll Metz, ...chairman, Mrs. Merle Peacock, ...Mrs. Green Chapman and Mrs. ...D. E. Thackery, assisted by the ...sixth grade room mothers.

City Police Report 210 Arrests in September

A total of 201 arrests were made during September, according to the month's police report filed by Chief William E. Marks with the safety-service director.

Of that number, 87 were in connection with intoxication and 38 were for speeding. Calls answered numbered 441 and 1,116 complaints were handled. Seven automobiles were stolen, all of which were recovered and 15 bicycles were reported stolen, 11 of which were recovered.

SAXIE DOWELL

* * *

SAXIE DOWELL BAND COMING TO PALACE

Directed Navy Band on Blasted Carrier Franklin.

Saxie Dowell and his orchestra, now on a personal appearance tour throughout the country following a long engagement at the Black Hawk restaurant in Chicago, have been booked for Wednesday, Oct. 23, at the Palace theater. They will present both afternoon and evening performances.

During the war, Dowell was leader of an all-Navy orchestra aboard the aircraft carrier USS Franklin at the time it was disabled in battle in the South Pacific. The Dowell orchestra kept up the morale of the Franklin survivors while the carrier burned for three days.

In recognition of the heroism of Dowell at this time, and in admiration of his musicianship, American Legion Post No. 1 of Raleigh, N. C., Dowell's home town, sponsored the reorganization of the orchestra and is financing the orchestra until it is well established in the entertainment world.

Dowell organized his own band less than a year before the U. S. entered the war after becoming a key figure with the famous Hal Kemp band.

AT POCAHONTAS MEETING

Members of the Degree of Pocahontas from Marion were in Columbus Tuesday night where they attended a reception for Past Grand Pocahontas of Ohio, Mrs. Folsom F. Stemshorn of San Diego, Calif., who is on a visit here. The affair was held in the I. O. O. F. hall which was decorat... in the order's colors of purple and white. Members of Ramona council of Columbus were hostesses. Attending from here were Mrs. Margaret Russell, Mrs. Ruth Arndt, Mrs. Myrtle Buckingham and Mrs. Helen Johnson.

AWARDED DAMAGES

By The Associated Press

CLEVELAND, Oct. 17—For injuries received July 27, 1945, in the Crestline, O., yards of the Pennsylvania Railroad during his work as a fireman, Andrew F. Kiser, 44, of Huntington, W. Va., was awarded $25,000 yesterday by a federal court jury. Kiser had sued for $50,000 and claimed permanent spinal injuries from the accident which ocurred when a locomotive rammed a string of cars.

. The sugar beet is a biennial plant, which stores up sucrose during the first year's growth.

Man Stabbed In Downtown Row

BULLETIN

Keith E. Cromer, 33, of the Victory Hotel was booked at police station for investigation shortly before 3 p. m. today following a knife fight in the first alley north of Court street, near the courthouse.

The second man, who suffered abdominal wounds, was taken to City hospital. His name had not been placed on hospital or police records at 3 p. m. His wounds are not considered serious.

Cromer suffered a slight wound on the hand.

BOWLING RESULTS

Osborne monopolized scoring honors in the Marion Power Shovel league at Palace Recreation alleys Tuesday night with a 226 top single and 593 high series. He also had a 220. Other high scores were Taylor and Little 214 each and Williams 201.

In the Marion Engineer Depot Men's league Morehart's 213 was high single and Fetter's 569 high series. Fetter had a 202 game and Margwarth's 210 and Nece's 200 were also high.

Ruhl led in the M.E.D. Women's league with 173 and Leffler's 460 was high series. Leffler had a 171 game and Predmore 164.

Individual and team three-game totals are as follows:

MARION POWER SHOVEL LEAGUE

	W.	L.	Pct.
Production	17	4	.548
Five Strikes	14	7	.567
Foundry	12	8	.613
Lathes	12	8	.613
Happy Five	11	10	.524
Engineers	11	10	.524
Welders	10	11	.476
Planers	9	12	.429
5 Minutemen	9	12	.429
Clerks	8	13	.381
Pentagon	6	15	.286
Drill Room	5	16	.238

Pentagon—Barnhill 390, Augenstein 418, Mathias 469, Putney 470, Osborne 593, Hdcp. 108; total 2468.

Welders—Walters 427, Phillians 409, Clapsaddle 423, Radel 430, Showalter 474; total 2233.

Foundry—Rizer 463, Schott 444, Gilmore 378, Jobe 525, Anderson 567; total 2367.

Engineers—Sheppard 495, Wels 426, P. Drollinger 406, R. Drollinger 400, Cole 458, Hdcp. 138; total 2348.

Lathes—Taylor 528, Owens 520, Pratt 453, P. Owens 562, Thibaut 515; total 2614.

Planers—Chapman 470, Hoffman 370, Thibaut 388, Samples 442, Barnhart 466, Hdcp. 186; total 2322.

5 Minute Men—Harding 395, Patterson 449, McKenny 4433, Mann 440, Morres 441, Hdcp. 108; total 2276.

6 Strikes—Ruhl 461, Craley 391, J. Lewis 462, Klatt 434, W. Lewis 523; total 2261.

Clerks—Somerlot 420, Morgan 403, Schwaderer 463, Twigg 461, Murphy 378; total 2135.

Drill Room—Hecker 396, Schwaderer 414, Baer 415, Edington 415, Lashey 429, Hdcp. 75; total 2144.

Happy 5—Reirlinger 532, Dickerson 411, Holmes 343, Rheinsmith 414, Gerber 428, Hdcp. 174; total 2302.

Production—Ginder 494, Drollinger 499, Cox 420, Little 540, Williams 550; total 2503.

M.E.D. MEN'S LEAGUE

	W.	L.	Pct.
Spares	16	5	.762
Woodpeckers	13	8	.619
Splits	12	9	.571
Water Softeners	11	10	.524
Keglers	11	11	.500
WAA	9	12	.429
Winners	8	13	.381
Strikers	6	15	.286

Strikers—Rosebrough 399, Snyder 366, Sidenstricker 377, Harty 422, Edler 459, Hdcp. 117; total 2140.

W.A.A.—Brenan 428, Durrr 420, Jackson 384, Parrett 408, Zimmerman 505; total 2156.

Soft Water Service—Cole 412, Taylor 360, Peoples 441, Donaugh 360, Putman 412, Hdcp. 96; total 2081.

Winners — Beatick 533, Rosebrough 408, Wilson 367, Lawenmohn 450, Graner 456; total 2214.

Splits—Chase 504, Lawyer 455, Blind 360, Shannon 464, Fetter 569; total 2352.

Keglers—Dudley 480, Miller 464, Bradshaw 516, Thorpe 436, Morehart 508, Hdcp. 9; total 2413.

Spares—Harris 453, Winder 511, Parks 457, Friend 449, Hess 627; total 2497.

Woodpeckers—Kirby 468, Fetter 511, Ziegler 425, Margwarth 537, Nece 513, Hdcp. 24; total 2578.

* * *

M.E.D. LADIES' LEAGUE

Team No. 1—Sansoto 270, Bull 358, Bunker 359, Dutt 369, Nels 281, Hdcp. 216; total 1852.

Team No. 2—Bauer 369, Ettore 297, Buck 247, Prior 282, Robinson 340; total 1735.

Team No. 3—Leffler 460, Eddy 370, Lindsey 349, Predmore 421, Cafagno 373; total 1973.

Team No. 4—Ruhl 422, Vance 227, Toms 289, Friend 419, Carmean 282, Hdcp. 117; total 1966.

REVIVAL HERE. Rev. Harry L. Ferguson, above, evangelist of Warren, O., is conducting revival services at Second Church of Christ in Christian Union on Bennett street. Services are each night at 7:30, and special music is a part of each service.

GIRL SCOUTS

(Continued from Page 1)

of the Marion troops and their leaders follows:

Glenwood school—Troop 2 (Intermediate) Miss Dorothy Snider.

Mark Street school—Troop 3 (Intermediate) Miss Mary Theresa Smith, Miss Marilyn Sletvold and Mrs. Vernon L. White.

Vernon Heights school—Troop 1 (Intermediate) Mrs. Edward Ellis. Troop 4 (Intermediate) Mrs. O. M. Reece and Miss Victoria Watson. Troop 15 (Intermediate) Mrs. Charles Dengler.

St. Mary Parochial school—Troop 5 (Intermediate) Miss Emily Wolfel, Miss Elaine Buck and Miss Pat Cusic. Troop 27 (Intermediate) Miss Jean Leser.

Oak Street school—Troop 6 (Brownie) Mrs. Charles Brobeck and Mrs. Oscar Freshour. Troop 8 (Intermediate) Mrs. Owen Meddles and Mrs. Harold Coffey. Troop 10 (Intermediate) Mrs. Malcolm Severns and Mrs. Florence Hamilton.

Negro Troops—Troop 7 (Intermediate) Mrs. Anna Belle Lee and Mrs. Hudson Stevenson. Troop 31 (Brownie) Mrs. Capitola Henson.

Oakland school—Troop 9 (Intermediate) Mrs. Edwin S. Price and Miss Esther Markley. Troop 32, Mrs. Hubert Turner and Mrs. Herbert Ansley.

North Main Street school—Troop 28 (Brownie) Mrs. D. V. Ramsey.

Greenwood school—Troop 22 (Brownie) Mrs. R. A. Anderson. Troop 23 (Intermediate) Mrs. Jack Baragar, Mrs. Earl Wittmer and Mrs. M. H. Larkin.

George Washington school—Troop 24 (Brownie) Mrs. Milton Giles and Mrs. Floyd Miller. Troop 25, Mrs. F. P. Yost. Troop 33 (Brownie) Mrs. R. D. Whitehead and Mrs. G. E. Kindell.

Wesley church—Troop 29 (Intermediate) Mrs. W. F. Mochel and Mrs. W. C. Clauer. Troop 30 (Brownie) Mrs. R. C. Burklew and Mrs. George Wolgamot.

Silver Street school—Troop 34, Mrs. Ed Sprow and Mrs. Martha Turner.

Senior Troops—Troop 16, Mrs. F. S. Cheney and Mrs. Robert Mason. Troop 18, Mrs. C. J. Zimmerman. Troop 21, Miss Barbara Fralich.

Pearl Street school—Troop 26 (Intermediate), Mrs. Anna Cash and Mrs. Kathryn Cline. Troop 20 (Intermediate), Mrs. Harold Fetter. Troop 19 (Intermediate), Mrs. Ralph Emmons. Troop 35 (Brownie), Mrs. O. B. Morrison and Mrs. James Coulson. Troop 36 (Brownie), Mrs. Jules Kepling.

Junior High Group—Troop 13, Mrs. P. E. Meddles and Mrs. Jeanne Morehouse.

The Girl Scouts currently are considering the organization of a junior planning board, to consist of two members from each troop to meet monthly and plan for citywide events. Two troops now are packing boxes to be sent to the children of Greece.

In connection with camping activities, the Girl Scouts hold annual Day Camp sessions at the Orla Barks farm south of Marion. In a three-week period, 144 girls and 16 staff members attended this year. The program included camp craft, firebuilding, lashing, outdoor cookery, hiking, singing, games, folk dancing and nature study. At Camp Florence M. Young, 175 girls and 40 adults took part in the 1946 camping program.

The Marion Girl Scout Council is represented in this year's $67,190 Marion Community Foundation campaign by a budget of $7,750 to continue its activities in the next 12 months.

Santa Claus To Have Bigger Pock of Toys This Christmas

By The Associated Press

CHICAGO, Oct. 17—Santa Claus is going to carry a bigger pack of toys for distribution to the nation's children this Christmas—his heaviest load since 1941—say toy manufacturers.

And many of the toys that were not available during wartime and last Christmas, such as electric trains, skates, construction sets, bicycles and metal wagons, will be in his big sack. But, toy makers at the merchandise mart said, these articles which vanished during wartime will be back in very limited quantities.

"It will be first come, first served," the manufacturers said, a fair warning to papa that if he wants to play Santa Claus he'd better do his Christmas shopping early.

Mail order houses also came up with cheerful news. Sears, Roebuck and Company is distributing its Christmas catalogue with the largest number of pages devoted to toys since 1941. So is Montgomery Ward and Company.

Some changes in types of toys were noted by manufacturers. Cannons, gun and tanks, popular during the war period, are disappearing from the market. Jeep models are holding their own. And the war has left toy makers with various "electronic" devices.

Here are some of the newest items:

A model train with automatic whistle, electronic action, and odorless smoke that comes from the engine's stack in realistic puffs.

An all-steel 2-in-1 "Skoot-Bar," which combines the features of a wagon and a skooter. It will cost around $14.95 at retail.

A pocket-sized miniature camera with universal focus, view finder and ground glass lens. It's made to retail at under $1.00.

One mail order house is offering an electric kitchen range that cooks and bakes at $5.95. It has a metal toy cooker, deep frying pan, stew pan and "two fully enclosed, insulated, safely heating units."

Back again, also, will be the "magic-skin" dolls—a doll whose skin "feels and wrinkles like a real baby's," which can be bathed and powdered.

Art Council Director Swink Agency Guest

Eric C. Foote, director of the Advertisers' Art Council, Chicago, was a guest today of Howard Swink Advertising Agency for a discussion of new trends and advances now being made in the field of advertising art and illustration.

The Advertisers' Art Council is a comparatively new organization whose objective has been to improve art standards through bringing more of distinguished artists' work to the attention of a greater number of advertisers and agencies.

In discussing current development with DeWitt Farrar, art director of the Swink agency, Mr. Foote disclosed plans for a trip next spring to Paris, where he will serve as art consultant to the Palace of Discovery, an international organization comparable in character to the New York Museum.

ECLIPSE FAVORITE MEETS

A potluck supper and social hour followed a meeting of Eclipse Favorite No. 40, Ladies Auxiliary to the Brotherhood of Locomotive Firemen and Enginemen, held Wednesday afternoon in the I. O. O. F. hall. The husbands of the members were guests at this affair. Mrs. Viola Kelly and Mrs. Mary Kunkler were in charge of arrangements. Honors in contests went to Mrs. Emma Merchant and Mrs. Virginia Merchant. Birthday gifts were presenetd to Mrs. Olive Foraker and Mrs. Virginia Merchant.

Treasurer Hinklin at State Meeting

Marion County Treasurer Marion E. Hinklin today was attending a meeting of the Ohio association of county treasurers in Columbus.

Speaker was Don H. Ebright, state treasurer, who told association members the state treasury surplus probably would be increased by over $80,000,000 during the current biennium ending Dec. 31. Ebright suggested that the state, to aid local governments, could consider abandoning in their favor taxes from admissions, the public utility tax, the intangible tax and the cigaret tax, according to an Associated Press report.

He added that the legislature also should conaider a reallocation of the functions of the government, such as the state taking over all the cost of judicial systems within the counties and cities and assuming an increased share of the welfare program now carried on by the counties.

POLICE PRESS PLANS FOR OCT. 31 PARTY

Gala Event for Youngsters To Be at Fairgrounds.

Further plans were made for the police department's Halloween party Oct. 31 at a meeting of the police Halloween committee Wednesday night.

V. H. Campbell, head of the committee, announced that the parade of school children will form with the head at the corner of Prospect and West Center streets.

Placards will be set up at intervals down West Center street west of Prospect to indicate where children in each grade should form. All Marion city school from first to twelfth grades are eligible for prizes for costumes.

The parade will start forming at 7 p. m. and will move off promptly at 7:30. A motorcycle escort of police and highway patrolmen will lead, followed by the Eagles band.

School children in the elementary grades will follow, first grade leading and the higher grades following in consecutive order. Leading the high school students will be the Harding High school band.

Police have invited several other bands in this area to participate in the program.

The line of march will be up North Main street to East Fairground street, over East Fairground to the southwest gate of the Marion county fairgrounds. The parade will enter the race track at its northwest corner and file before the grandstand. The judges stand will be located opposite the brandstand.

A half hour program will be offered by the Chuck Wagon Pals and the Eagles band will play. Part of the program will be broadcast.

Co. M, Ohio State Guard, will aid in directing traffic. If it rains, the program will be held the following night.

Police are still receiving and classifying prizes and request that anyone wishing to donate get their prizes in as soon as possible. Some of the prizes are on display in the window of the Henney and Cooper drug store.

TUROFF'S

Food that is Distinguished!

Now, as never before, we are serving the finest foods obtainable at reasonable prices.

Treat yourself and friends to the best at . . .

Turoff's

"Where Good Food and Good People Meet"

Starts Sun • Palace

DR. W. A. DENNIS O.D.

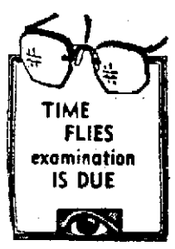

A year slips by quickly—but your eyes experience the toll the year's work has exacted of them. Have them examined now—and be on the safe side.

OPTOMETRIST
TEL. 1829
276 W. CENTER ST. H.O.F. BLDG.

Ring the Bell with a Gift by . . .

Weurelle

(Masculine Toiletries)

TOPS IN GROOMING

* * *

TERZO SUNDRIES

785 Bellefontaine. Phone 9293.

OPEN SUNDAYS
CLOSED WED. P. M.
OPEN EVENINGS UNTIL 10 P. M.

LEAPING TO THE LIVING LIFE ON THE SCREEN

Edward L. Alperson presents

BLACK BEAUTY by ANNA SEWELL

Directed by MAX NOSSECK
An Alson Production • 20th Century-Fox

FEATURE: MAT. 1:40 - 3:40. EVE. 7:40 - 9:40

EXTRA! "IS EVERBODY HAPPY" LATEST MARCH OF TIME

ALSO LATE NEWS AND COLOR CARTOON

MAT. 14c-40c. EVE. 14c-40c-50c. TAX INC.

Now Playing THRU MONDAY

OHIO THEATRE

Continuous Shows 12 to 12

Marion

Matinee - - 30c
Evening - - 35c
Children - - 14c

2 BIG HITS ★ Today ★ Fri. ★ Sat.

HIT No. 2

GARY COOPER
Adventures of Marco Polo

Plus: "SECRET AGENT X-9"—Chapter No. 9

State

CONTINUOUS SHOWS
ADULTS 25c. CHILDREN 14c

TODAY FRI. SAT.

BIG DOUBLE SHOW!

LULU BELLE and SCOTTY

We Couldn't Keep 'Em Down On The Farm!

The National Barn Dance

is on the SCREEN!

Swing out with all your radio favorites in this jamboree of rousing rhythm and homespun hilarity!

with
JEAN HEATHER
CHARLES QUIGLEY
ROBERT BENCHLEY
MABEL PAIGE

and the ENTIRE NATIONAL BARN DANCE TROUPE
PAT BUTTRAM
JOE KELLY
LULU BELLE and SCOTTY
THE SMOKY MOUNTAIN BOYS
THE HOOSIER HOT SHOTS
AND [illegible]

ALSO

BLAZING BULLETS with the law of Justice

"RAWHIDE"
with
SMITH BALLEW
PLUS CARTOON COMIC

Palace

"Thrill of Brazil" 12:05 - 2:35 - 5:15 8:00 and 10:45

"Blondie Knows Best" 1:25 - 4:10 - 6:50 and 9:35

2 Swell Hits • TODAY Fri and Sat

plus howlarious laugh hit No. 2

Dagwood's the "catch" of the season —till Blondie catches him

Reserved Seats for the stage hit "LIFE WITH FATHER" for Wednesday, Nov. 6th, are now on sale at the box office. $2.40 — $1.80 — $1.20 State and Federal Taxes Included

NEWSPAPERARCHIVE®
NEWSPAPERARCHIVE®

HARDING LOOKS FOR WIN AS ST. MARY TRIES COMEBACK

Prexies Begin Home Stand With Findlay Here Tomorrow Night

Setting down for a siege on their own home field the Chief Executives will entertain Findlay tomorrow night at the stadium. Kickoff is at 8 p. m.

The psychological advantage will be Harding's for the next three contests and that may make a big difference in the team. Of their five games played this year only two of them have been played on home territory and in these contests the Prexies stepped up commensurately better than in out-of-town games.

Findlay has a record of five straight losses. On the basis of won, lost and tied results Harding has a slight margin of favoritism on their side. Harding has tied one of their opponents which makes their record the better of the two teams.

Findlay never failed to score in a game this season but in the 13 points Harding scored in the season's opener stands as the total number made so far this year. Findlay scored 14 points against Toledo Scott's 19, 20 against Bowling Green's 20, 13 against Fremont's 21 and 13 against Lima Central's 33.

No Scores, No Victories

Early in history it was established that unless a team scores it can't win and to this add the fact that a team which can score will have the advantage over the team which can't. On these fundamental facts rest the Presidents' chances in the Findlay encounter. It can not be said that Harding can't score but rather the facts are that the Prexies haven't shown much scoring punch this season.

Their main hope is passing, however, in past contests aerials attempted by Harding have been of about as much benefit to the opponents as to themselves, thus proving a costly method of gaining yardage. All of the Presidents' opponents have marked the fact that the club relies heavily on its passing and have set up their defense accordingly. Findlay undoubtedly will come to Marion after working extensively on intercepting passes.

Thomas Not Discouraged

Coach Thomas is not discouraged with the type of ball his young, inexperienced team has been playing because this years schedule is one of the toughest that the high school has ever played. Also a number of players who earned letters last year were ineligible this year because of their scholastic standings, thus giving the new mentor very little to start with.

From tackle to tackle the squad is its strongest and Herb Phillabaum, regular right end, has given a good account of himself. However an ankle injury has hampered his playing to some extent.

At the other positions the team lacks the experience and material necessary to make it a strong threat to its opponents.

The backfield is composed of juniors and has not yet shown the form which is necessary to drive across the enemy's goal line. With the material they have, the Prexie coaches are not trying anything radically different with the team but are still working on fundamentals.

Findlay has seven lettermen back this year, four of them regulars. Kimmel, the regular fullback, may be out of the contest because of torn ligaments in his leg, weakening the Trojans a little.

Roberts, a regular from last year, will be playing halfback and is the leading ground gainer for the visitors. The team averages 178 on the line and 160 in the backfield. The coaches are Howard H. Yawberry, head coach, Phillip Bible, and Russell Coffey assistants. They feel that their team has a 50-50 chance of gaining a victory.

2 Pigskin Heavers Bidding for All-America

MAINLY responsible for their teams' early successes are Johnny Lujack (left) and Bobby Layne, passing stars of the Notre Dame and Texas University elevens, respectively. Lujack, back with the team he sparked to the 1942 National Championship, has spent three years in the Navy since that season. Layne is only a junior whose pigskin tosses are amazingly accurate.

Bixler Says Same First Team Will Start for OSU Saturday

By The Associated Press

CHICAGO, Oct. 17 — Notes from the Big Nine practice fields:

Ohio State — Coach Paul Bixler used Curly Morrison and Ernie Parks at second string ends as the Buckeyes started a defensive scrimmage against an aerial attack Purdue is expected to use at Columbus Saturday. He indicated, however, that his starting lineup of first stringers would be unchanged. A sellout crowd of 75,000 was assured for the Boilermaker game, the second of the season here.

Purdue — The Boilermakers passing ace Bob De Moss, worked out briefly yesterday, but his left arm was virtually tied to his side. He dislocated his shoulder in practice last week. Coach Cecil Isbell indicated that John Galvin would start at quarterback against Ohio State. Other injured players—Bob Pfohl, George Papach and George Buksar—were reported recovering, but it was doubtful whether any of them would be ready for action Saturday.

Minnesota — The Gopher linemen spent an hour in a session with the tackling dummy as Coach Bernie Bierman's squad put the finishing touches on its technique for the game with Wyoming here Saturday. Jack McNeill, freshman reserve left halfback, ran with the first team.

Badgers Get Workout

Wisconsin — The Badger varsity went through a stiff workout against the fourth, fifth and "B" teams and the first stringers stopped the reserves' Illinois plays at every turn. Ends Dale Bowers and Farnham Johnson and Guard Wray George appeared in the first team lineup. Johnson made eight consecutive tackles during one stretch of play.

Illinois — Three new players were in the first string lineup as the squad held a rugged scrimmage against reserves in preparation for the Wisconsin game here Saturday . . . Art Duffelmeier, leading ground gainer, replaced Julie Rykovich as first string halfback; Ray Grierson operated at fullback in place of Russ Steger, and Al Mastrangeli was promoted to the ailing Mac Wenskunas pivot post.

Iowa Names Captain

Iowa — Jim Lawrence, alternating center, was named game captain for the Indiana contest at Bloomington by Coach Dr. Eddie Anderson. Lawrence has been bothered by an ankle injury but is expected to be ready Saturday . . . A brush-up of defense and a passing drill was the squad's menu yesterday. A general tapering-off review was booked for today.

Indiana — Quarterback Jimmy Cox, Halfback Andy Bibbs and Fullback James Roberson were moved up to the varsity from the "B" team because of their showing last week with the unbeaten "Bs". Roberson, 200-pound Negro from Stone Harbor, N. J., had been operating at end, but because of his running smashes Coach Bo McMillin sent him to fullback.

Michigan—The Wolverines went through another scrimmage in an effort to perfect timing of their offensive plays in preparation for Northwestern's invasion . . . . After a long workout Coach Fritz Crisler said the squad appeared to show no signs of a letdown following its 20 to 13 loss to Army.

Northwestern — Alex Sarkisian, sophomore center from East Chicago, Ind., was elected game captain to lead the Wildcats against Michigan Saturday...Coach Lynn Waldorf said a 37-man squad will leave tomorrow for Ann Arbor and will hold a warmup session in the afternoon at Dearborn, Mich. The team will go to Ann Arbor Saturday morning.

College Cage Game In Big Time Debut Dec. 7

By The Associated Press

CINCINNATI, Oct. 17—College basketball as a "big time" attraction makes its debut here Dec. 7 with the first of eight doubleheaders at Music Hall sports arena featuring top-notch teams from every section of the country.

The opening program, announced by Sam Fernberg, promoter for the civic basketball association, puts Akron against Eastern Kentucky State and Cincinnati against Kentucky.

Cincinnati, Miami at Oxford, Dayton at Morehead (Ky.) teachers share "home team" honors for the series which concluded Feb. 18.

The opposition will be furnished by such nationally known quintets as Duquesne, Baylor, Arizona, Toronto, Creighton, Tulsa, Miami of Florida, Indiana State, Manhattan and George Pepperdine of Los Angeles.

CHAMPIONSHIP WITHHELD

By The Associated Press

BUFFALO, N. Y., Oct. 17—Adonis Skyline, a male pointer owned by Jimmy Stewart of Akron, O., won the 23rd running of the National Pheasant Championship yesterday, but the judges withheld the "champion" title. The judges ruled that the three-day performance of the 38 entries was not up to national championship class.

CLEVELAND, HERSHEY LEAD HOCKEY LEAGUE

By The Associated Press

Hershey and Cleveland are the respective leaders in the Eastern and Western divisions of the American Hockey league today as a result of two triumphs apiece in the first week's action of the infant season.

The Bears, after an opening night victory over Pittsburgh Tuesday went to Springfield last night to meet the Indians' first team since 1942 and won 6-4 before a sellout crowd of 5,500.

Eddie Shore's Indians started off impressively with two goals in the first ten minutes but the Bears opened up and rattled off five markers in 14 minutes' time. They added another as the third period got underway and held the Indians to two goals in the final frame.

Cleveland, successful in the opener with Philadelphia, repeated last night at St. Louis by trouncing the Flyers 6-2 before a capacity crowd of 14,518—the league's record gate so far.

Pittsburgh, after losing to Hershey, launched its home season with a 9-4 victory over the Philadelphia Rockets. The Hornets made their nine goals while appearing to be working only about two-thirds of the time.

Rocket goaltender Maurice Coreau was called upon to make a near-record of 67 stops.

The Buffalo Bisons opened the defense of their league championship on home ice with Indianapolis, the Capitals leading well into the third period when the Bisons scored to earn a 1-1 tie.

BOSOX SAY WILLIAMS NOT UP FOR SALE

Yawkey Declares There's Not Enough Money To Buy Him.

By The Associated Press

BOSTON, Oct. 17—The Red Sox are back in town and these facts become known today:

Ted Williams definitely is not for sale before or during the 1947 season.

Joe Cronin will remain as field pilot of the club and not move into a "front office job."

Owner Tom Yawkey will meet with Cronin and the players and managers today to cut a melon for "additional services rendered during the season."

Yawkey, himself, told baseball writers that Williams, whose bat never got to the potent stage during the World Series, was not to be sent to another club.

"There isn't money enough around to buy him," he stated.

Ex-GI Golfer Leads Knoxville Tournament

By The Associated Press

KNOXVILLE, Tenn., Oct. 17—E. J. (Dutch) Harrison, a drawling ex-soldier registered out of Chicago, led a field of 63 golfers into the second round of the $10,000 Knoxville Invitational here today nursing a three-stroke margin.

Harrison fired a two-under par 34 on each side of the Holston Hills Country club course in yesterday's opening round of the 72-hole event for a four-under par 68, by finishing up with three consecutive birdies.

Jimmie Hines of Chicago, Herman Keiser of Austin, O., and Ky Laffoon of Orlando, Fla., went out today tied for second place with 70's, while Henry Ransom of Ravina, Ill., had a pair of regulation 35's for 72.

Coach Fetter Optimistic About Irish Chances Against Tigers

Usually doubtful, Coach Fetter today issued his most optimistic statement of the season when commenting on St. Mary's chances against Rushwood tomorrow night. For once he gives his charges an even chance of winning. Coming from Gloomy Gene, this is almost a positive assertion that he expects a victory.

On the basis of past performances it would appear that the Irish will have the edge over their Rushwood opponents when they meet on the Rushwood field.

Rush Impressive Record

Rushwood does not boast an impressive record, having dropped four and tied one. Their opposition has been of the toughest caliber in class B football though, and despite losing to Carey, Forest, Mechanicsburg and Marysville the Rushwooders usually gave a good account of themselves. Last weekend they played a minor upset by equaling Mt. Gilead point for point in a Mid-State league contest.

St. Mary's record of two won, two lost and one tie makes them apparently the strongest of the two teams to date. The only common opponent the squads have met is Marysville. Figuring how both performed against this outfit St. Mary's once again favored by statisticians. The Marion Irish on to the Monarchs 7 to 6 while Rushwood dropped their contest with the league leaders 19 to 0. St. Mary has yet to play Mt. Gilead and Friday's contest will have an important bearing on how things will stack up for that final match of the year. This will be St. Mary's third league game.

Squad Nearly Intact

With the exception of Jim Balduf the entire Irish squad will be ready to go. Balduf has been the regular fullback but because of injuries may be out of the line-up for the rest of the season. Ed Murphy last week-end filled the post well and promises to make the loss of Balduf less noticeable in the team's performance.

Coach Fetter this week is working on the tackling of his squad and also announces that he is going to use several new offenses. The team's defense has been weak and he plans to have this phase of the team's performance improved when they play tomorrow night's game.

Rushwood will dedicate its new stadium in a special service before the game. The stadium was built as a tribute to the Rushwood veterans of World War II.

Galion Football Team Set for Upper Battle

Special to The Star

GALION, Oct. 17—Galion High school gridders are in good shape for their game with the top spot of the Northern Conference, Upper Sandusky Friday night.

Coach Ed Rannow of the Galion High Tigers said today that he will have no changes in the line-up for the game Friday night which will be played at Upper Sandusky.

Upper Sandusky is sitting on the third rung of the league ladder. Upper Sandusky has tasted defeat from Norwalk, Galion and to Norwalk, but defeated Bucyrus, a team which has handed a defeat to Norwalk, all of which adds up to nothing. She by High school football eleven is the only team in the league to be undefeated this season.

BOXER ARRIVES FOR BOUT

By The Associated Press

CLEVELAND, Oct. 17—Accompanied by a new trainer—Ray Arcel, who conditioned Tony Zale for his successful middleweight title defense against Rocky Graziano—Artie Levine of New York arrived here last night for the Oct. 28 10-round scrap with Ray Robinson at the arena. Each fighter has a $12,000 guarantee for the bout.

Louisville Grand Slam
GOLF CLUBS
Woods and Irons
Autographed by Ollie A. Dutra
Hinton's SPORTS SHOP
Phone 2942
"Everything For the Sportsman"—Palace Theater Bldg.

BEER
To Take Out by the Gallon
Must Have Container
BY THE CASE
O. K. CAFE
738 EAST CENTER ST

SMITH CLOTHING CO.
You can bet—
we have your favorite
SWEATER
Regardless whether your choice runs to sleeveless or long sleeved sweaters—coat style or fancy patterns—our selections are now complete in the season's smartest designs and colors.
Sweaters featured are made by America's finest manufacturers:
Brentwood . . . Rugby . . . Manchester
Priced from 2.95 to 10.95
TUNE IN WMRN SATURDAY 1:30 P. M.
ESQUIRE FASHION PARADE
This week Featuring Cecil Brown
Famous War Correspondent and News Commentator
SMITH CLOTHING CO.
TOO ONE'S BEST MENS STORE

FRIDAY—SATURDAY—2 BIG SHOPPING DAYS!!
DUGAN'S FALL OUTFITTING TIME FEATURING NATIONALLY ADVERTISED QUALITY MERCHANDISE FOR MEN AND BOYS
DUGAN'S called on all their sources of merchandise for cooperation for this Fall outfitting event, and received a very good response; they all did all they could by shipping additional merchandise or advancing the shipments of Fall and Winter merchandise to be here in time for this event.
FOLKS NOW IS THE TIME TO BUY FOR FALL AND WINTER . . . Come in NOW, make your selections while stocks are at their best, get first choice of all the famous nationally advertised brands . . . Use Dugan's Lay-A-Way Plan, a payment will hold your selection . . . Buy NOW for Christmas, stocks now ready.
CHECK THIS LIST OF NEW SHIPMENTS—
CLOTHING
Offering a good selection men's and young men's Topcoats and Overcoats . . . Suits, have received a limited stock of young men's and student styles.
SLACKS — TROUSERS
Have received a limited stock of men's and young men's wool Slacks and Trousers, best stock in many months.
RAINCOATS
Offering an extra large selection of Raincoats for dress or work, all famous makes.
OUTDOOR COATS
A tremendous selection Outdoor Coats, Mackinaws, Sheeplined Coats, Navy Coats, R. R. Coats and Jackets.
LUGGAGE
Now showing a limited stock of popular Luggage for men and ladies.
ROBES
A good selection of Robes. Buy now for Christmas Gifts.
HATS
Always a good selection of Hats at Dugan's, featuring all famous popular brands.
SHIRTS
Now showing a limited selection of Fancy and White Dress Shirts . . . Sport Shirts are also found in a good selection of plain and plaids.
Showing a large selection of Sport Wools and Cotton Colorful Plaid Shirts.
JACKETS
A tremendous selection all styles popular Jackets, lined or unlined styles.
WORK CLOTHES
Now offering selection of Coveralls, Pants, Shirts, Jackets, Coats, lined or unlined, Bench Coats and Vests, Sweaters, 40 styles of Work Gloves, Wool or Cotton Work Hose, Aprons, Caps, Mittens.
BOYS' DEPARTMENT
Everything to completely outfit your boy, age 4 to 20. Dress and Sport Suits, Sport Coats, Slacks, Raincoats, Shoes, Hats and Caps, Sno-Suits, Mackinaws, Jackets, Gloves and Mittens, Dress and Sport Shirts, Wool Plaid Shirts, Safety Legion Togs, Bib Slacks, Blue Herringbone Bib Overalls, Dungarees in blue denim, covert and herringbone.
SWEATERS
A complete stock Button Coat or Pullover Styles, in plain or fancy colors and weaves. A Sweater for every purpose.
HOSE
Just received advance shipments of famous brand hose. Choice regular or short lengths in wools, lisles and rayons, plain or fancy colors. Sizes 9½ to 14.
NECKWEAR
Now showing all the newest famous brand Neckwear, advance Christmas shipments.
UNDERWEAR
Offering selection Knit Shorts, Broadcloth Shorts, Knit Shirts, Winter Shirts and Drawers.
HUNTING CLOTHES
Offering a good selection of popular makes Hunting Coats, Pants, Breeches, Caps and Vests.
GIFT DEPARTMENT
Buy now for Christmas. Offering a complete selection Billfolds, Fitted and Unfitted Cases, Table Lighters, Belts and Buckles, Jewelry and many other gifts for men and ladies.
HANDKERCHIEFS
Just received a large stock of white and fancy handkerchiefs.
BELTS AND BRACES
Largest selection ever offered in popular brand Braces and Belts.
SHOES
A limited selection of famous makes Dress and Work Shoes.
SHOP DUGAN'S FIRST . . . You'll be most sure to find what you want at Dugan's . . . North Central Ohio's largest and most complete men's and boys' store . . . Watch Dugan's announcements of new shipments of wanted merchandise that is received daily.
FOOTBALL BROADCAST FRIDAY
HARDING vs. FINDLAY HERE 8 P. M.
Don Sherwood Play by Play Announcer
OPEN FRIDAYS 9 TILL 9
All Other Days 9 till 6
The JIM DUGAN CLOTHING STORE
LOCAL NEWS WMRN 1 P. M.

NEWSPAPERARCHIVE®

Cabbies Thump Galion Vet-Cubs 12 to 7 in Grid Brawl at Stadium

Local Semi-Pros Triumph In Battle Marked by Fisticuffs

By GEORGE ROEST

...ced to taste the bitter fruit of defeat 12 to 7 last night for ... first time this season, the Galion Vet Cubs turned what may ...been a hard fought gridiron classic into a near riot before ...imately 3,000 witnesses.

...e game was probably one of the longest ever witnessed in ... by sporting fans. Several ...the Galion team walked off ...d and after the Cabbies ... their second touchdown ...ive minutes left in the first ...the situation became so in- ... that the teams retired to ...ressing rooms while the ...s and officials deliberated ... to finish the game.

...the conference Carl Kap- ...Galion coach, although un- ...name specific instances in ...the officials called the in- ...ns wrong asked for more ...ency from them. Starting at ...m. the final whistle did ...und until around 11 p. m.

4 Galionites Ejected

...icating at the game were ...es, W. N. Wiley, headlines- ..., Joe Petrich and umpire, ... Simpson. These officials ...ed four of the Vet's players, ...ding player - manager Carl ...noff for abusive language. ...ello, Barlow and Ernst were ...e others motioned to the bench. ...Barlow did not make his exit ... he had taken a swing, ...which resulted in himself being ...own to the turf, at referee ...iley. Ernst reentered the game ...however after the officials had ...lost track of just who and how ...many of the Galion players were ...thrown out.

The feeling that this was everybody's fracas spread to the east sideline where two over-exuberant rooters engaged in pugilistics during the fourth quarter, attracting a large crowd and further impairing the progress of the ball game.

Simmons Makes Both TD's

Ed Simmons scored both of the Marion touchdowns in the first half returning Lusce's 38-yard punt 70 yards mid-way in the first quarter. The second tally was set up when left guard Strobel stole the ball from a Galion back in the second quarter on the Galion eight yard stripe.

Harvey and Cafagno got to the five and an off-sides penalty put the ball on the one. On a quarterback sneak the Marion team pushed Simmons over the goal and three-fourths of the players had to be taken off the ball before it could be ruled a touchdown after deliberation with coaches Kaplanoff and Fetter.

Galion threatening all through the second half, scored in the third quarter with fullback Lusce making the fraction of a yard necessary. Lusce kicked the point.

In the statistics department Marion netted 53 yards running and passing from scrimmage while Galion netted 152 yards. The Cabbies made four first downs against 13 for Galion. Galion made most of their yardage in the second half getting 126 yards rushing, 17 yards passing and losing 56 yards because of the hard charging Cabbie linemen.

Galion won the toss and elected to receive, Marion defending the north goal.

Punts were exchanged, Sim-

(Turn to CABBIES, Page 27)

Statistics

	Marion	Galion
First downs	4	13
Firsts rushing	2	10
Firsts passing	2	3
Yards gained rushing	40	172
Yards lost rushing	14	99
Yards gained passing	27	79

NATIONAL FOOTBALL LOOP LEADS GATE

Edges Out All-America League in Battle of the Box-Office.

By The Associated Press

NEW YORK, Oct. 17—The National football league is out in front of the All-America conference by a matter of a few thousand customers in the knock-down-drag-out battle of the gate receipts but both professional circuits assure you that business is good and promises to get better.

In the first 166 games of the regular season, the ten teams of the established National league have played before a total of 506,358 fans—an average of 31,647 per game.

The eight teams of the new All-America conference, having played 23 games on their initial championship schedule, have appeared before 648,861 fans—an average of 28,211 per game.

Officials of the National league point proudly to the fact that their attendance to date is 47.2 per cent above the first 16 games of 1945, a year which wound up as the best in the loop from the standpoint of drawing power if not from the standard of play.

All-America conference heads, on the other hand, hold up the fact that their opener at Cleveland drew a crowd of 60,135, largest throng ever to see a regularly scheduled professional football game, and at least two other games topped the 50,000 mark, which the rival loop has not yet attained this year.

Both leagues look for an increase over recent crowd figures in the near future. The National league has played no games yet in New York, where it gets its largest crowds, and only one in Los Angeles.

Happy ts they are over the hike in the gate receipts, the National leagues aren't willing to concede that the increase is due in any part to a stimulus born of a rivalry existing for the first time.

"It simply is the national trend in sports, plus the natural growth of the game," said a National league spokesman, with a reminder that attendance in the older loop has increased each of the past 13 years.

"On the basis of the records to date, we feel that we have been accepted by the public," an All-America conference spokesman declared.

By way of comparison with the past, the National league drew 1,442,737 for 50 regular games in 1945, averaging 28,854 per game, which was an increase of 19.9 per cent over the previous year.

The losing team in six of 12 Orange Bowl football games has registered more first downs than the winning team.

Additional Sports Page 27

Jimmy Creed Hangs Up Track Record in Pace

By The Associated Press

CHICAGO, Oct. 17—Jimmy Creed, a four-year-old owner by Silas C. Thompson of New Ross, Ind., sped to victory in two divisions of the $10,000 National Pace stake harness race at Maywood park last night. The winner set a new track record of 2:13¼ in capturing the first section of the two 1 1/16 mile tests.

The winner paid $24.00; $8.00 and $4.40 in the opening test and $8.20; $4.80 and $3.00 in the afterpiece. Dr. Brodie was ssecond in the first division, four lengths behind the winner, and Charming Scot was third.

Jimmy Creed's time in the second division was 2:14¼. Charming Scot finished second. April Star was third.

RACING CAR HELD IN READINESS FOR TRIAL

Rain on Salt Flats Causes 2nd Postponement of Attempt.

By The Associated Press

SALT LAKE CITY, Oct. 17—Ab Jenkins brought his new "Mobile Special" racing car to Salt Lake City today after roaring at speeds up to 135 miles per hour in the first test runs for the tiny vehicle on the Bonneville salt flats late yesterday.

Jenkins announced that the 1,900-pound car will be overhauled and given a thorough cleansing of the salt collected on the trial run, then held in readiness to make a full-scale attack on Jenkins' long-distance speed records "at a moment's notice."

The 63-year-old former Salt Lake City mayor made the test after rains softened the course's saline surface and caused him to announce the second postponement of the record attempt. He reported the record attempt would be pushed ahead at least a week until the weather clears.

Jenkins said the car will be placed on display here until conditions favorable for the run are reported from the salt flats, 120 miles west of here.

Jenkins had planned to attempt conquest of the records at dawn Friday. Nationally known as an advocate of safe motoring, Jenkins holds all marks for 50 miles and upward.

The new delay was the second postponement forced on Jenkins, whose new car was completed in La Canada, Calif., only this month.

John F. Moore, race tire specialist for the Firestone Tire and Rubber Company, who is in charge of the course, reported he believes the new postponement will prove beneficial in that it will give maintenance crews time to get the course in perfect condition.

Forest Gridders Set for Undefeated Carey

Special to The Star

KENTON, Oct. 17—Forest High school with three victories, a tie and one defeat will meet a strong Carey team this week which is undefeated this season.

The Forest squad is preparing to hand Carey its first defeat of the season according to Coach William Peterson.

Forest won 39 to 0 over the Columbus Grove team last week and tied with a strong Kenton team 13 to 13 the week before.

SNATCHES OF SPORTS

By HUGH FULLERTON JR.
Associated Press Sports Writer

NEW YORK, Oct. 17—As soon as baseball men catch their breath after the World Series, you'll begin to hear more about major-minor league rations with an undercurrent of objection to being bossed by the big fellows. The major-minor agreement, which has been carried along on a year-to-year basis for some time, has just been re-written to include the new executive council but some of the rules still must be revised. Then next December 40-odd leagues—some 300 clubs—will take pot-shots at it before it goes to the majors for consideration. One big objection is that the two majors and the commissioner picked by them have the last word about everything. Then there's the matter of the promotion program for which Commissioner Happy Chandler asked $50,000 last winter. The minors have refused so far to contribute their $12,500 share because Chandler hasn't presented what they consider a definite and adequate program. There'll be plenty of talk about that at the winter meetings.

* * *

Sound Off

Open season for World Series wisecracks begins when Jimmie (Canton, Ills.) Murphy wires "The Cardinals were not frightened by the Big 'Boo' from Boston." (Neither was Ted Williams, Jimmie) and Scoop (Greenville, S. C.) Latimer adds: "Pesky played the Hesitation Waltz as the Cards danced to the championship."... In Boston they're just saying: "Those Darned Sox."

* * *

Pigskin Pickins

Alabama vs. Tennessee
A little bet on Thomas (Frank)
Is just like money in the bank.
St. Mary's vs. Fordham,
Wedemeyer
Will catch fire.
Northwestern vs. Michigan.
The Wildcats come from Lake Michigan's shore
But they'll never put Michigan on the floor.
Arkansas vs. Texas.
Texas will slaughter
The Arkansas porkers
And stow them away
In frozen food larkers.

AL ALL STARS BEAT NL

By The Associated Press

SAN FRANCISCO, Oct. 17—The touring American league all-stars defeated the National league all-stars here last night 3 to 2 after Johnny Vandermeer had held them scoreless the first three innings.

"Marion's Old Reliable"
Beer and Wine Store
7%-BEER-7%
By the Bottle or Case
Frieman's—Burger—Old Dutch—Blue Book—Gambrinus—Crystal Rock—Old Towne and many others! $2.99 and up PER CASE
Anthony 20% Alcohol — WINE — Fifth White Port Muscatel Sherry 98c
FREE DELIVERY!!
BIG 3 BEER
Cor. Center and State Sts.
PHONE 2585
OPEN EVERY NIGHT UNTIL 11:30

BEER and WINE
— TO TAKE OUT —
BEER BY THE CASE
Must Have Bottles
JOHN CAROZZA
226 Patton St. Phone 2029

Interwoven Socks
for Fall
Wools, Lisles, Rayons
in new Fall shades
Markert & Lewis
135 E. Center St.

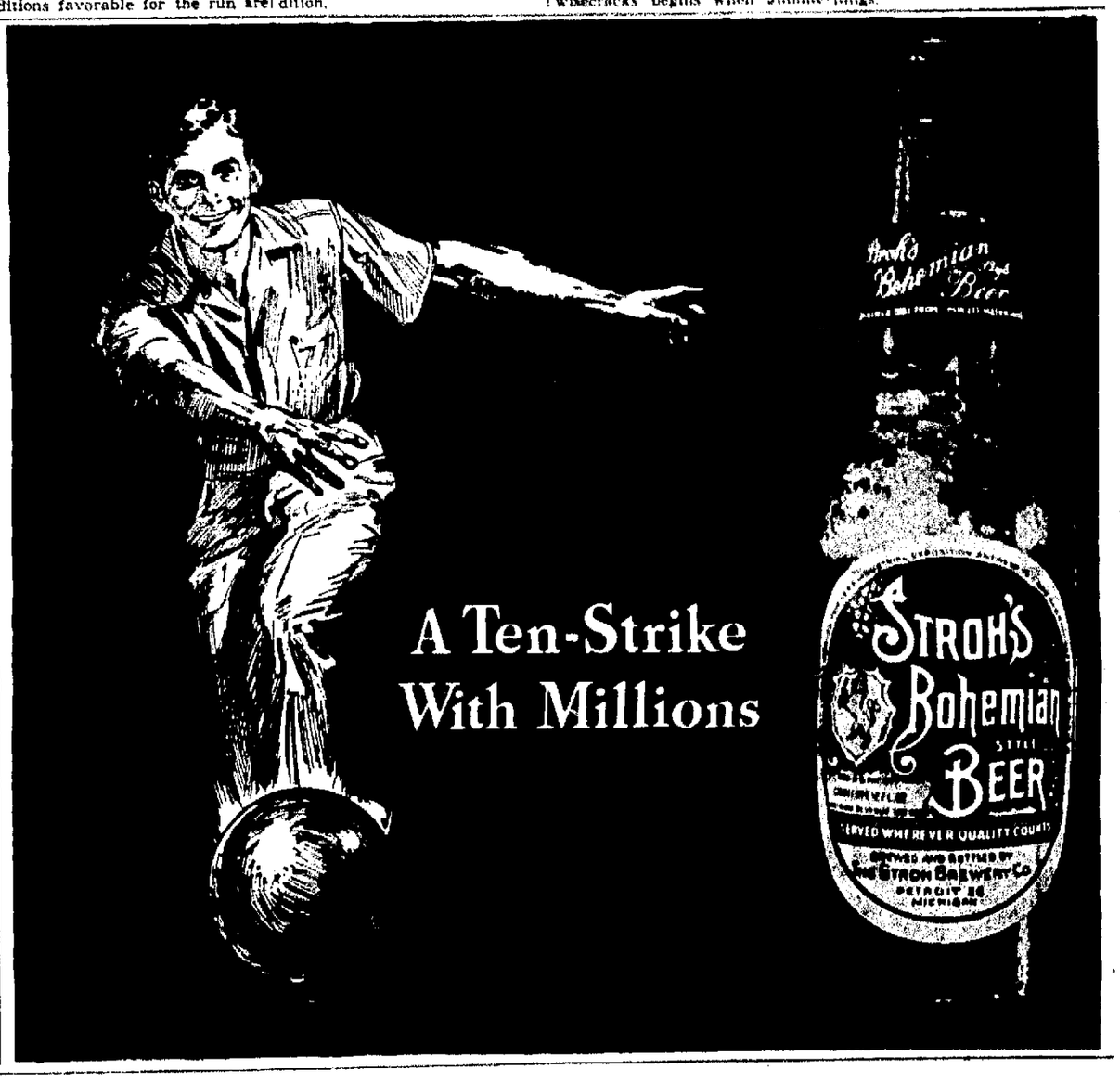

Home Football Game This Week
Friday Night
Harding vs. Findlay
MacGREGOR — GOLDSMITH SPORTS EQUIPMENT
— For The Hunter —
Weaver Scopes
Gun Cases
Hunting Shoes Leather top, rubber bottoms
Remington Hand Traps
Hunting Caps
Cleaning Rods, Brushes
— For The Fisherman —
Pfluger and South Bend Casting Reels
South Bend and True Temper Casting Rods
South Bend Fly Rods
Bait Boxes
Nylon Line
All Types of Baits
Scooter Skates | Air Rifle Shot | Golf Bags, Balls, Clubs
Footballs — Basketballs — Volleyballs
Basketball Shoes Leather tops | Bowling and Baseball Shoes
— Household Appliances —
Crosley Gas Ranges
Crosley Table and Floor Model Radios
Mirro-Matic Pressure Cookers
Electric Bathroom Heaters
Travel Irons, Heating Pads
CHRISTMAS TREE LIGHTS
VANCE
APPLIANCES and SPORTING GOODS
Next to Marion Hotel

Farmer Jones Wrestles Tonight
Without a doubt Farmer Jones will meet his stiffest opposition tonight when he tackles Steve Nenoff in the two hour main event at the Marion Armory. Since his return to the Marion mat Nenoff has polished off Buck Weaver, who won nine matches here and Rod Fenton, the tough Canadian who beat the Farmer in Toledo. The Farmer and his pet pig need no introduction to local fans for his unique style of wrestling has made him one of the games biggest drawing cards. This main go would be a top attraction in any city in the country.
Bob Cummins, the speed merchant from Wisconsin, who has become quite a favorite here will meet a new face, Jack Terry of England, in the one hour semi-final. Terry comes in from Chicago where he has been appearing in main events. Both matches are for the best two out of three falls. Ben Temple and Pinto Winslow, both from Marion, open the show at 8:30 in the prelim. Prices (all taxes paid) General Admission 75c. Reserved Ringside $1.00 and Kids under 14 years 50c. Call 2745 after six for seats.—Adv.

It Never Hurts to Ask for
"BOTANY BRAND 500"
Tailored by Daroff
$50
The *worst* you can get is a polite "Sorry—we have no 'Botany's' today—try us again soon."
And, of course, a "Botany Brand 500" Suit or Topcoat is the *best* you can get. The *very* best at the price, in fact—for only the most unique merchandising set-up of the day can bring such a wealth of impressive styling, fit, and rugged, happy wear at such reasonable cost.
Under present conditions, your best chance of getting a "Botany Brand 500," Tailored by Daroff, is to come in early. We *are* getting our share and we *may* have something in your size.
Anson Pickerel Inc.
131 E. Center St.

"BOTANY" is a trademark of the Botany Worsted Mills, Passaic, N. J., registered in the U. S. Patent Office.
The Fabric is the Soul of the Clothing

NEWSPAPERARCHIVE®

FOOTBALL TOMORROW NIGHT!

1946 SCHEDULES

HARDING

HOMES GAMES

Oct. 24–Ashland
Nov. 8–Sandusky

AWAY

Nov. 1–(Open Date)
Nov. 15–Springfield

ST. MARY

HOME GAMES

Oct. 25–Lima St. Rose
Nov. 2–Columbus St. Mary

AWAY

Oct. 18–Richwood
Nov. 8–Mt. Gilead

HARDING "Presidents" Meet FINDLAY High!

Let's Cheer Harding on to Victory tomorrow night! This will be one of the most exciting, thrill packed games of the entire season!

KICKOFF AT 8 P. M.
HARDING STADIUM

ADMISSIONS

Tax Included

ADULTS 75c

High School Students 30c

Junior High and Younger 20c

This advertisement is sponsored by the following high school football boosters:

ANTHONY LAUNDRY AND DRY CLEANING CO.

BORDEN'S DAIRY AND ICE CREAM CO.
Dairy Products—Ice Cream

CARL'S AUTO PARTS

CARL'S SANDWICH SHOP

CARROLL'S JEWELRY STORE
"If your credit is good, It's good at Carroll's"

CHIVINGTON AUTO SALES
Authorized Willys-Jeep Sales and Service

COLOR CENTER PAINT CO.

F. & L. RESTAURANT

W. T. GRANT CO.

B. F. GOODRICH STORE

HODGES' RADIO SERVICE

HOME FEDERAL SAVINGS AND LOAN ASSOCIATION

ISALY DAIRY CO.

THE S. S. KRESGE CO.

LEFFLER'S JEWELRY

MALO BROTHERS

MARION IRON AND METAL CO.

MARION COUNTY BANK
Member Federal Deposit Insurance Corp.

MARION RAPID TRANSIT

MARION STAR

MARION WATER CO.

MAUTZ BROTHERS HARDWARE

MAY JEWELRY
"The Diamond Store of Marion"

NATIONAL CITY BANK OF MARION
Member Federal Deposit Insurance Corp.

OHIO STATE LIFE INSURANCE CO.
E. G. Siefert, Dist. Mgr. P. H. Schwemley, Cashier

ANSON PICKEREL, INC.
Style—Quality—Value

PROBST SUPPLY CO.

ROECKER'S QUALITY BAKERY

SARATOGA GRILL

SMART AND WADDELL
Headquarters for School Shoes

SPOTLESS CLEANERS

STONE'S GRILL

STUART GROCERY CO.

TERRY PROVISION CO.

WISE'S GROCERY

NEWSPAPERARCHIVE®
NEWSPAPERARCHIVE®

New York Stock Quotations

1 O'CLOCK QUOTATIONS

...& Foundry	51⅛
...& St. S.	14⅜
...ng M....	33
...ng & R.	9-⅞
...	25⅝
... & Tel	153
...	15⅛
... & S. F.	26⅝
...	17⅞
...tive	59⅛
...o	24⅛
...	22⅝
...	89⅜
Borden Co.	43⅜
Chesapeake & Ohio	44⅛
Chrysler	85⅜
Columbia Gas & Elec	7⅝
Continental Motors	7⅛
Cooper-Bessemer	11⅜
Curtiss-Wright	5⅜
Douglas Aircraft	46⅝
Du Pont De Nemours	174⅜
Electric Auto-Lite	29⅜
Erie Railroad	10⅛
General Electric	28⅝
General Foods	42⅝
General Motors	70⅛
Goodrich	104⅜
Goodyear	38⅝
Hard-Waker	32⅜
International Harvester	55⅛
Interlake Iron	11⅛
Kroger Grocery	21⅜
Libbey-Owens-Ford Glass	44⅜
Mead Corp	22⅜
Montgomery Ward	55⅛
National Dairy	15⅜
National Distillers	32⅜
New York Central	20⅜
Norfolk & Western	120
North American	14⅜
Ohio Oil	16⅜
Penney J C	68⅜
Pennsylvania Railroad	26⅝
Phillips Petroleum	39⅜
Procter-Gamble	55⅜
Public Svc	12⅜
Pure Oil	12⅜
Radio Corp of America	9⅝
Republic Steel	17⅞
Sears-Roebuck	30⅜
Servel Inc	14
Shell Union	9⅜
Socony-Vacuum	11⅜
Standard Oil Indiana	44⅜
Standard Oil N J	68⅛
Timken Roller Bearing	46⅛
Trans-America	15
Union Carbide	70⅜
United Aircraft	25⅛
U S Rubber	41⅜
U S Steel	72⅜
Westinghouse Elec & Mfg	31⅜
Wheeling Steel	45⅜
Woolworth	45⅛
Youngstown Sheet & Tube	55⅛
Sales	449,000

LIVESTOCK

Marion Livestock

...top fat ... 140-400 ... 21 00 ... stags 18 00 ... ket steady ... good to ... mediums 18 00@20 00; ... s 18 00 down ... steady, good to ... sacrifice at 16 50@18 00 ... @20 00, common and ... good sheep 10 00@ ... 00@19 00; common ... down ... ket steady, good to ... ed 24 00@25 00, good ... and heifers 20 00@ ... s 14 00@16 00, medi... 14 00 canners and cut... 2 00 good bulls 16 00@

Chicago

By The Associated Press

... 17—Salable hogs ... 000 few opening ... 00 lower but several ... barrows and gilts steady ... 50 lower than Wednesday, sales ranging ... 50 lower than the ex... ...ed's 5 00 lower than ... average early top ... sparingly bulk good and ... s and gilts 170 pounds ... 00@22 00 with 20 00 ... k good and choice ... 00 not much in run ... receipts consist... ...s and choice 180 240 ... indications fair... ... 15,000 total 15,000 ... 1,000 total 1,000 f.w. ... choice steers and ... ding yearling heifers ... cal top steers 25 50 ... one load held above ... er grades unevenly ... 00 ... mostly 12 00@20 00 ... to 21 50; beef cows ... er but canners and ... bulls steady at 21 00 ... s steady at 16 00@ ... calves steady, mostly ... strictly choice year... ... 6,000 total 5,500 ... slaughter lambs 1 00 to ... lower all good and ... at parities at 25 50 top ... western lambs absent ... bulk here early ... doubles mostly 2 ... good wooled lambs 2 00 ... ...dium fed lambs 22 00@ ... ...etum to choice clipped ... No 2 pelts 22 50 deck ... around 50 pound year... ...ull-horn pelts 20 00 ... ...ther ewes slow, not ... ...shed, asking around ... early sales weak at

Pittsburgh

By The Associated Press

... RCH Oct 17—Salable ... ...e at steady prices ... ...od to choice 14 00@ ... ...um to good 13 50@22 00 ... medium 14 00@18 00 ... ...d to choice 20 00@23 00 ... Good 17 00@20 00 com... ...edium 12 00@16 00 Cows ... 14 00@15 75 medium ... 00@13 00 canners and ... 10 00 Butcher bulls ... 17 50@19 50 commer... ... 17 00@17 50 commer... ... 3 00 ... ...heep 30 active at steady ... 50 lbs 24 00@25 00 150-... 24 00@25 00, 200-220 lbs ... 23 00@24 00@25 00 ... 24 00@25 00 300-350 lbs ... 100 150 lbs 24 00@ ... lbs 22 00@23 00 ... sheep 200 active at steady ... lambs 21 00@22 00 ... good 17 00@18 00 com... ...to 11 00 ewes 3 00@10 00 ... ...@11 00 ... ...ves 150 active at steady ... to choice 22 00@ 00 ... to good 20 00@22 00 cull... mone 12 00@15 00

Cleveland

By The Associated Press

...LAND Oct 17—Cattle 200 ... 1,00 lb choice 19 00@22 00 ... 15 00@22 00 600-1000 lb ... 200 heifers 18 00@21 00 ... 2 00@16 00, good butcher ... 00@15 00 ... 150 active selling at $22 ... d to choice 20 00@23 00 me... good 16 00@20 00 ... ...ed lambs 700 prices $2 to ... ...spring lambs good to ... 00@22 00, medium to good ... choice wethers 9 00@ ... ewes 8 00@10 00 ... 200 market at standstill ... de of sales.

PRODUCE

Local Produce

... fat—35 cents.

Chicago

By The Associated Press

...GO Oct 17—Butter unsett... ...ts 169 991 93 score AA ... A 79, 90 B 77; 89 C 76 ... weak, receipts 6 426; U S ... and 2—54@58; U S extras ...—45@48 U S standards ...—44 U S standards 3 and 4 ... current receipts 41@42, ... 39@42, checks 30@31.

Cleveland

By The Associated Press

...VELAND Oct 17—Govern... ...graded eggs in cases (con... ...grades) large AA 72; large A ... 59 ... ...s 2 40@3 50 per cwt. Sweet ... 3 00@3 75 a bu.

Hail, Riot, Windstorm, Explosion, Aircraft, Motor Vehicle, Smoke Damage

Does your present Insurance cover the above . . . If not see

KETTE TEL. 6471

PHONE 2411 3223

Direct to Destination

RED CAB Taxi Service

PLACED NOOSE ON NAZIS. M Sgt. John C Wood (above) of San Francisco, Calif., holds a noose at Bruchsal prison, Germany where he was Army hangman at execution of five German civilians who killed six U. S fliers Sgt. Wood placed the fatal noose about the necks of ten German leaders condemned to death at Nuernberg.

GRAIN MARKET

Local Grain Market

Thursday market after 2 30 p m: wheat $2 00; No 2 white oats, 80

(Quotations by the Marion Grain & Supply Co.)

Chicago

By The Associated Press

...AGO Oct 17—Open today ... Wheat—Jan. 2 04, March 1 96⅜, May 1 92 ... Corn—Jan 1 39 March 1 35 May 1 ... Oats—Nov 55⅜ Dec 59 March 74⅛ May 72⅝ ... No barley

Range

By The Associated Press

CHICAGO Oct 17—Grain ranges

	High	Low	Close
Wheat			
Jan	2 04⅞	2 03⅞	2 04⅛
March	1 96⅞	1 96⅛	1 96⅛
May	1 93⅝	1 92⅝	1 93⅜
Corn			
Jan	1 40¼	1 34¼	1 36
March	1 37⅞	1 30⅛	1 31¾
May	1 31⅜	1 28⅞	1 30⅜
Oats			
Nov	80⅜	79⅛	80⅛
Dec	74⅛	73⅜	73⅞
March	69⅛	68⅜	68⅞
May	67⅜	67⅛	68⅛
Barley			
Nov			1 42
Dec	1 42	1 39⅜	1 40⅛
March			1 34

LOCAL MARKET

(Continued from Page 1)

still were waiting today for their first shipments of pork and beef. Some received small shipments yesterday, but reported the supply was still under the demand Some predicted it would be several days yet before there would be any marked increase in their present meat supplies.

Shortages of slaughter house employes and railroad cars were reported to be causing bottlenecks in the movement of heavy livestock runs in several sections of Ohio, according to the Associated Press today

In Springfield and Washington C. H stockyards turned away hundreds of hogs when all available rail cars were loaded In Columbus, two large packing houses limited receipts because many employes laid off during the meat famine had not yet returned to work.

Prices for porkers at Cincinnati dropped from a $30 high Tuesday to $25 a hundredweight Wednesday, and other Ohio markets followed the trend.

Hogs Turned Away

C. R. Philhower, manager of the Union Stockyards at Washington C. H, reported from 3,000 to 4,000 hogs were turned away from the weekly sale because of a lack of cars to ship them.

In Columbus the city's leading packers—the Columbus Packing Co and Swift and Co—both reported that they were rehiring employes "as fast as we can contact them," but declared it would be "Monday before we get going fully."

* * *

By The Associated Press

CINCINNATI, Oct. 17 — The Cincinnati Union Stockyards today reported a run of 5,000 hogs, 1,500 below yesterday's near-record receipts. Early bids indicated a top price well above $23

An estimated 1,200 cattle were offered, including baby beeves, and steers and heifers mostly suitable for replacement. There was an early top of $26, a 50-cent increase over yesterday.

Top lambs went for $25.50 while good and choice brought $22.50@24.50.

Dreamboat Takes Off For Washington After Flight

By The Associated Press

CHICOPEE, Mass., Oct. 17—The U. S. army B-29 Pacusan Dreamboat, which landed at Westover field yesterday 12 hours and 25 minutes out of Paris, took off at 10:58:06 a. m today for Washington. Army officials set its Washington arrival for 1 p. m.

The pilot, Col. C. S. Irvine of St. Paul, Neb., said after setting the big craft down yesterday that he had made no attempt to set a new Transatlantic speed record, claimed by a TUO Constellation for a 14-hour, 39-minute run between Paris and New York.

LIQUOR RATION ANNOUNCED

By The Associated Press

COLUMBUS, O., Oct. 17—Ohio's new liquor ration period, beginning Oct. 21, will be for two weeks ending Nov. 2, the state liquor department announced today. The ration will remain one quart, one fifth or two pints.

New Highways Planned in Ohio

Engineers Detail Program To Link Pennsylvania Turnpike with Others.

By The Associated Press

HARRISBURG, Pa Oct 17—New highways costing an estimated $65 000 000 to link the Pennsylvania Turnpike and other through highways with Pittsburgh and Ohio and West Virginia are projected by the Pennsylvania highways department

In addition, extension of the Penn Lincoln parkway from Pittsburgh westward to the Ohio state line near East Liverpool has been proposed but so far no detailed plans have been made No estimate on that cost has been made

Links already started are the Penn-Lincoln parkway east from the William Penn highway at Wilkinsburg to downtown Pittsburgh, to provide a direct, fast high way through that metropolitan area, and a link between the National Pike at Washington, Pa., to the turnpike at New Stanton

Construction has begun on the parkway on two sections near Wilkinsburg costing $3,000,000, but department engineers estimated it may be three years before the entire project, costing $35,000,000 for construction and another $6,000,000 for property damages, is completed

Work on the four-lane highway between Washington and the turnpike, which one official explained will divert truck traffic from mountainous stretches of the national highway and relieve congestion in downtown Pittsburgh, already has started east of Washington The entire project will cost an estimated $24,000,000

Chief Engineer T C Frame, speaking on the projects, said the program "is dependent on the needs of funds for other communities and for the farm-to-market roads requirements"

RED CROSS

(Continued from Page 1)

certificate was made by Mr Brownlee In accepting the certificate Wagner expressed his gratitude to the Red Cross for the opportunity of taking the course and availing himself of the training facilities In presenting the certificate Mr. Brownlee expressed pride in his former pupil and said that a great deal of credit for his attainment was due to his thoroughness in following his training course and complying with the instructions. Dr Wagner expressed his gratitude for not only the water safety and swimming courses offered but paid tribute to the work of all the services offered by the Red Cross.

Director Elected

Mr. Cole presided for the business session. Robert Solinger, recently appointed first aid chairman, was elected to membership on the board of directors. Reports of the chapter workers' institute held recently at Fremont were given by Miss Jane Watters, home service secretary, Mrs. Carl W. Sawyer, special volunteer services and Miss Lillian Plack, executive secretary, and Mrs. Frederick C. Rea of the volunteer home service committee reported two new members had been added to the committee, the committee's budget was ready for presentation to the budget committee and a discussion of a mental hygiene clinic discussed by the group.

The home service report revealed that 130 cases were open during the month and 87 continued and that during the last week in August and the month of September the chapter had aided 158 veterans in applying for terminal leave pay. Mrs. Sawyer's report for volunteer special services was as follows: nine members of the staff assistance corps volunteered 36 hours of service assisting at the visitors' desk at the City hospital; nine members volunteered 200 hours of service, made nine visits and held 10 interviews, and seven Gray Ladies volunteered 34½ hours of service at the City hospital. Mrs. J. T. McNamara, chairman of the production corps reported as follows: 32 women volunteered 241½ hours sewing and assisting at the production center; 336 garments were completed for foreign relief; nine workers volunteered 726 hours in knitting 33 garments for the armed forces and the following garments for foreign relief made during the month; four women's cardigan sweaters, four women's slipover sweaters 20 children's sweaters; two refugee mufflers; three beanies, one pair of pants; 70 girls' capes and 100 layettes

Eagles Lodge Plans Initiation Night

Plans were made at the weekly meeting of Buckeye Aerie No. 337 of Eagles Wednesday night for initiation night Oct 30.

The initiation ceremony will be in honor of Worthy Presidents of Eagles series. Howard Wharton is head of the local aerie

Lester Whiteman, Past Worthy President of Tiffin area, was a guest at the meeting. Ninety-seven attended. Fourteen applications for membership were read.

FINED ON CONDUCT CHARGE

George A. Bell, 24, of the Ideal Hotel, was fined $50 and costs today in municipal court when he pleaded guilty to a charge of disorderly conduct. He was arrested on North Main street Wednesday at 10:15 p. m.

REPORTS BUILDING RISE

By The Associated Press

WASHINGTON, Oct. 17 — Housing Expediter Wilson W. Wyatt reported to President Truman today that three times as many homes were completed in September as in January. He did not make public any specific figures.

Programs on the Air

By The Associated Press

NEW YORK, Oct. 17—Opening ceremonies of the United Nations general assembly at Lake Success, N. Y. are to be sent out by networks next Wednesday afternoon. So far ABC has scheduled a 45-minute broadcast. Other chains are expected to participate, but plans still are in formulation.

The opening will include addresses by the assembly president, Paul-Henry Spaak, and the secretary general of UN, Trygve Lie. Other programs are planned in connection with the assembly from time to time.

For instance, NBC is arranging a series of "United Nations Week" peresentations to start Sunday.

* * *

Sen A. H Vandenberg, Michigan Republican and advisor to Secretary of State Byrnes at the Paris peace conference, is to speak in a half-hour interview on CBS Saturday evening to discuss results of the conference. The program will come from Detroit . . . Selected as speaker in tonight's ABC broadcast at 10 in reply to President Truman's Monday night talk on meat is Rep Clarence Brown, Republican campaign director.

* * *

Topics tonight: NBC—7:30 Dennis Day's Day, 8 Henry Aldrich, 8 30 Burns and Allen; 9 30 Jack Haley comedy, 10 30 Eddie Cantor and Mickey Rooney.

CBS—8 Edward G Robinson in Suspense 8 30 FBI in Peace and War, 9 Dick Haymes show; 10 Magazine Theater, Wm. Powell, 10 30 That's Finnegan.

ABC—7 30 Prof. Quiz, 8 30 Town Meeting "Is American Press really free?" 9.30 Take it From There, Stunts.

MBS—8 Sound Off with Watnow, 9.30 By Popular Demand; 10 15 Scout About Town, Broadway Talent.

* * *

Editorials from midwestern newspapers will be quoted by Peter Grant over WLW starting Tuesday, Oct. 22, at 11.15 p. m

The program will be heard each Tuesday and Thursday under the title of "The Pulse of the Press." The new program will be broadcast on these nights as a replacement for "Background."

* * *

Tom Breneman, star of the ABC program, Breakfast in Hollywood, is back at the old stand after a three-week vacation in the east

The loquacious showman, who tosses witticisms at old and young, and makes them love it, says he had "a swell time" seeing the sights of Manhattan and visiting his home town, Waynesboro, Pa—but he "couldn't get used to keeping late hours." At home in Encino, Tom usually retires by 10 p m, because he has to rise at 4:15 a m in order to arrive at his Hollywood restaurant in time for his daily broadcast.

* * *

Two representative members of the International Assembly of Women, which consists of delegates from fifty-three nations—including for the first time women from former enemy countries—will discuss "The world we live in—the world we want," as they are interviewed by Dean Mildred Thompson of Vassar college on a special broadcast Wednesday, Oct 23, at 1 30 p m, over Mutual Participating will be Mrs. Divya Mahandra Bhatt, executive member of All India Youth Federation, and Mrs. Ruzena Pelantova, vice-mayor of Prague

All times given are Eastern Standard Time. Erroneous listings, if any, are caused by last-minute changes made by stations and networks.

	NATIONAL WLW 700	AMERICAN WMRN 1490	COLUMBIA WJR 760	MUTUAL WHKC 610
THURSDAY (Night)				
5:00	Girl Marries	Terry Pirates	Music Shop	Al Parlin
5:15	Portia	Musical	"	Superman
5:30	Plain Bill	J Armstrong	Club Carousel	Capt Midnight
5:45	Farrell	Music	Quartet	Tom Mix
6:00	On the Carpet	Headline Edit.	News	Paul Frank
6:15	News of World	Sportscast	Bud Guest	Sports
6:30	Crossroads Cafe	Encore Time	Singin' Sam	Orchestra
6:45	Lowell Thomas	Classics	Trout-News	Serenade
7:00	John Bricker	Chuck Wagon	Mystery Story	Fulton Lewis
7:15	Dennis Day	R Swing	Jack Smith	Aladdin
7:30	"	Record Shoppe	Leaf Persons	News
7:45	Kaltenborn	"	"	Sports
8:00	Aldrich Family	Lum 'n' Abner	Suspense	Sound Off
8:15	"	Pep Rally	"	"
8:30	Burns and Allen	Town Meeting	FBI Drama	Vic and Sade
8:45	"	"	"	"
9:00	Music Hall	Town Meeting	Dick Haymes	G Heatter
9:15	"	"	"	Life Stories
9:30	Eve Arden Show	Take It From There	Crime Photog	By Demand
9:45	"	"	"	"
10:00	Abbott-Costello	Sammy Kaye	Radio Reader's Digest	Football Rdp Treas Salute
10:15	"	"	"	"
10:30	Eddie Cantor	Music	That's Finnegan	Melodies To be ann.
10:45	"	"	"	"
11:00	News	News	News	News
11:15	Background	Club 1490	Dental Series	Dance Orch
11:30	Concert of Nations	"	Blue Barron	Orchestra
11:45	"	"	"	Orchestra
FRIDAY (Day)				
7:00	News	News	News	Paul Frank
7:30	News-Weather	Morning Start	Mulholland	Wings
8:00	Time to Shine	M Agronsky	White News	Al Parlin
8:30	Morning Matinee	Woman's Prog	Mulholland	Rangers
9:00	Morning Matinee	Art Baker	Know America	News
9:30	Editor's Daughter	Breakfast Club	Mrs Page	Edison
10:00	Varieties	True Story	Anything Goes	Home Town
10:30	Road of Life	Church Hymns	F Winters	Ensemble
11:00	Fred Waring	Hollywood	Danny O'Neill	Al Parlin
11:30	Jack Berch	Home Edition	Grand Slam	Livestock Mkt.
12:00	Peter Grant-News	Farmer Hour	Kate Smith	Al Parlin
12:30	Farm Hour	"	Helen Trent	News
1:00	Fifty Club	News	Big Sister	Music Notes
1:30	Big Sister	String Along	Dr Malone	Orchestra
2:00	Guiding Light	Mood Musi	2nd Mrs Burton	Cedric Foster
2:30	Woman in White	Bride, Groom	Lone Journey	Queen for Day
3:00	Life Is Beautiful	Ladies Seated	Editors Dater	Housewives
3:30	Pepper Young	Music Accent	Denman-News	Liljen
4:00	Backstage Wife	Research	House Party	News
4:30	Lorenzo Jones	Hardtke Rpt	Jackpot	Tea Tunes
FRIDAY (Night)				
5:00	Girl Marries	Terry, Pirates	Music Shop	Al Parlin
5:15	Portia	Musical	"	Superman
5:30	Plain Bill	J Armstrong	Club Carousel	Capt Midnight
5:45	Ferrell	OWI Report	Quartet	Tom Mix
6:00	Fash. In Melody	Headline Edit.	News	Paul Frank
6:15	News	Sportscast	Talk-Test	Sports
6:30	Crossroads Cafe	Encore Time	Sports Parade	Lone Ranger
6:45	Lowell Thomas	Classics	Trout-News	"
7:00	Supper Club	Light Music	Mystery Story	Fulton Lewis
7:15	Peter Grant	Harold Swing	Jack Smith	Aladdin
7:30	Star Parade	Musical Kick ff	Meredith Wills	H J Taylor
7:45	Kaltenborn	"	"	Inside Sports
8:00	Melodies	Harding vs	Fanny Brice	Burl Ives
8:15	"	Findlay Game	"	To Be Ann
8:30	Allen Young	"	Thin Man	Dorsey Orch.
8:45	"	"	"	"
9:00	People Are Funny	"	Gang Simms	G Heatter
9:15	"	"	"	Life Stories
9:30	Waltz Time	"	Durante-Moore	Spotlight Band
9:45	"	"	"	"
10:00	Mystery Theater	Lights	To Be Ignorant	Amer Spotlight
10:15	"	"	"	"
10:30	Bill Stern	Music	Majsis	Melodies
10:45	Music Flights	"	"	Orchestra
11:00	News	News	News	News
11:15	Background	Club 1490	Music Metro.	Dance Orch.
11:30	Gabriel Heatter	"	Sammy Kaye	Orchestra
11:45	Dance Orch.	"	Orch.	"

Three Grass Blaze Calls Answered by Firemen

Firemen answered three grass fire alarms Wednesday, two in different parts of the same field.

A large fire in a field at the Marion Power Shovel Co. farm on Uncapher avenue was extinguished at 3 p. m., but an hour later firemen were called back to put out a fire in another part of the field. The first fire was believed to have been started by sparks from a locomotive, the second by boys playing with matches.

Sparks from a locomotive were also believed to have started a grass fire in a lot at 317 Silver street about 11:20 a. m. The call was answered by Engine Co. No. 3.

Hockey at a Glance

By The Associated Press

Last night's results:

National League

Detroit 3, Toronto 3 (tie).

American League

Buffalo 1, Indianapolis 1 (tie).
Hershey 6, Springfield 4.
Pittsburgh 9, Philadelphia 4.
Cleveland 8, St. Louis 2.

—Tonight's Schedule—

National League—New York at Montreal.

American League—Buffalo at Indianapolis, New Haven at Providence.

U. S. League—Omaha at St. Paul.

GUNS FOR NINTH WIN

AKRON, O., Oct. 17—Eddie Elton of Akron will be after his ninth straight ring victory Friday night at the armory when he meets Gib Jones, Charleston, W. Va., middleweight, in an eight-rounder.

HORSE RACE OF YEAR MAY BE CALLED OFF

By The Associated Press

NEW YORK, Oct 17—Turf fans who have been looking forward to the horse race of the year—a meeting between Armed and Lucky Draw at equal weights—seem doomed to disappointment The reason Armed, famed gelding from Warren Wright's Calumet farms, may be rested until next year.

Ben Jones, trainer of the Calumet star, has told New York friends that Armed has lost considerable weight and that it is doubtful if the son of Bull Lea will regain his form in time for the $50 000-added Trenton Handicap Oct 26

It was the mile and one-eighth Trenton at Garden State park at Camden, N J, where racing fans had expected to watch Armed and George D Widener's comeback champion of the year, duel at equal weights Each had drawn top weight of 130 pounds for the stake in contrast to their meeting in the Narragansett special where Lucky Draw, with a seven-pound pull in the weights, finished first.

"Unless Armed improved very rapidly," Jones said at Garden State where the Calumet string now is stabled, "I will retire him for the year"

"He has earned a rest," Jones remarked, referring to Armed's strenuous campaign of the last year that won the Calumet farm thousands of dollars

Armed's retirement would also eliminate the possibility of his meeting Lucky Draw in the Pimlico special next month

Lucky Draw, a five-year-old Jack High gelding has been virtually unbeatable since he came back to the races after a layoff in 1945 He equalled the world record in 1 54 3-5 for the mile and three-sixteenths in taking the Narragansett special Altogether he has won seven of his last eight races and set track records in six of them

CABBIES

(Continued from Page 25)

mons taking the second Gallon punt on the east sidelines and racing 70 yards to score Bob Slatzer's try for point was blocked Gallon received Lewis' kickoff and Williams intercepted Freye's second attempted pass from the Gallon 42 and lateraled to Simmons who was downed on the Marion 45 making no runback Williams kicked to Dolce on his own 20 as the quarter ended

Marion recovered a fumble on their own 48 With it fourth and 12 on the Gallon 36 Ruhl kicked out on the Gallon 15 Stobel stole the ball on the eight A penalty and three running plays resulted in the score It was at this point that the Gallon team left the field

After about half an hour play was resumed and Lewis' try for the point was blocked. The half ended after Kleinknecht recovered a fumble on the Marion 38 and Gallon picked up 8 yards on a pass, Ernst to Schrieck

The second half saw Gallon open up with triple laterals and all the razzle-dazzle they could muster Receiving Lewis' kickoff they drove from their own 38 to the Cabbie three Ernst lateraled to Freye who tried to run wide but was nailed on the nine Lusce was stopped on the seven, Marion gaining the ball. Marion was penalized to the two and Ruhl kicked to Schrieck on the Cabbie 35 for a 10 yard runback Lusce passed to Ernst on the 16 In two tries Schrieck made a first down Lusce attempted two passes before Schrieck lateraled to Ernst who lateraled to Moleno who went right for a first down Lusce scored with five minutes left Lusce converted

After receiving Goldsmith's kickoff, Ruhl quick-kicked from the Marion 17 to the Gallon 33 where Roseberry downed the ball Richardson intercepted a pass on the Marion 40, running to the 50 Williams got nothing and the quarter ended.

Opening up with a spread formation Harvey passed to Ruhl for 11 yards. Mirando intercepted Ruhl's pass on the Gallon 23 On fourth down and 10, Freye kicked to Belknap on the Cabbie 35 but Marion was offside, so taking the penalty, Freye kicked to Cafagno who, after a six-yard runback, was nailed on the 36. Center Willard Benson on one of those you-figure-them-out-I-can't plays of Fetter's, ran the ball 21 yards to the Vet Cub's 41 Once again a punting duel ensued, Marion ending up on the Gallon 48.

Kleinknecht recovered on the Cabbie 47 and the game ended with Gallon in Marion territory on the 36.

The lineups follow:

Marion		Gallon
Schnitzler	LE	B Smith
Russell	LT	Barlow
Strobel	LG	Pangello
Benson	C	Fletcher
Lewis	RG	Kleinknecht
Dull	RT	Goldsmith
Richardson	RE	Midrano
Simmons	QB	Balton
Belknap	LH	Dolce
Cafagno	RH	Schreck
Williams	FB	Lusce

Scoring: Marion touchdowns—Simmons 2. Gallon touchdown—Lusce 1. Extra point—Lusce 1.

Scoring summary:

Marion	6	6	0	0	—12
Gallon	0	0	7	0	— 7

Substitutions: Marion backs—Harvey, Higgins, Ruhl, Melvin, and Slater. Line—Stine, C. Smith, Obenour, Fate, Roseberry, Greenwood, Samples, Richards, Freese, Gilmore, and Griffith.

Gallon backs: Kaplanoff, Greenich, Ernst, Freye, Moleno, and Tuscan. Line: Priest, Badson, Thayer, Schoop, Ricker, Rehm, and Corbin.

FIGHTS LAST NIGHT

By The Associated Press

TOLEDO, O.—Joey Maxim, 184, Cleveland, knocked out Bearcat Jones, 206½, Pittsburgh, 1.

WANT ADS
The Marion Star

DIAL 2314

LOCAL WANT AD RATES

	1 Time	3 Times	6 Times
Three lines	45c	90c	$1.44
Each extra line	14c	33c	45c

Minimum charge three lines

Ads not ordered for consecutive insertions will be charged at the one time rate each time.

No ads will be taken in Marion and Marion rural routes only will be received by telephone.

Ads ordered for three or six days and stopped before expiration will not be charged for the number of times the ad appeared and adjustment made at the rate earned

Errors in want ads will be corrected and an extra insertion given only when notification is made before the second insertion

Beware of ads that appeared the previous day cancellations and corrections may be made until 9:30 A. M. on the day of publication

The publisher reserves the right to edit or reject any ads deemed objectionable.

Closing time for all Want Ad advertising is 5 p. m. the day prior to publication. 4 p m Saturday. (On Mondays and days following Holidays, ads may be placed up to 9:30 a. m.)

1—ANNOUNCEMENTS

3—LODGE NOTICES

Marion Commandery No 76 K T Stated conclave Thursday 8 p m Full form opening Drill team practice

GROTTO DANCE, Pythian Temple Schnitzer's Band 9 to 12 Nels Blockers orchestra

Marion Lodge No 70 F and A M Stated communication Friday Oct 18th 7 p m Master Mason degree

Make Dance a part of your space time Meet your friends at Lodge

3—SPECIAL NOTICES

Veteran learning to dance in own home Dial private consultation Call 7 to 10, Monday thru Thursday Hamilton Dance Studios 132 E Center

4—PLACES TO GO

Open All Day Sundays Friday Best to take out Welcome Inn State Route 4 south Beer to take out by the gallon or case Oh Capt 739 E Center

Dancing Nightly 8 to 12 White Swan Tavern 9 miles south State Route 4 Watch for grand opening new location BODLEY'S BAR-B-Q

5—TRAVEL & TRANSPORTATION

CONVENIENT schedules to any part of U S Ride the Ry Buses

WEST Indies winter Luxury cruises via the Panama Canal Nassau Havana Haiti Fortnightly sailings Write or call H Lloyd Craig Mt Gilead

DRIVING a car out to Los Angeles Nov 1 W B Hahn passenger Expense of driving and sharing Operating cost 1941 Ford

6—LOST AND FOUND

LOST Pair of glasses in case Return to Geo F George Reward

7—HELP WANTED

S—MALE

WANTED Bar tender for nights State age experience and wages expected Box 52 The Star

EXPERIENCED pressman One who can press with Sheeler's Dry Cleaning 138 E George

Grand Prairie Grange Plans Halloween Party

Plans were made for a Halloween masquerade party Oct. 29, at a meeting of the Grand Prairie grange Tuesday night A social hour will be in charge of Mrs Forest Loudenslager, Mrs Horea Kelly and Mrs Fred Gilbert

Mrs Walter Lyon was in charge of a program which opened with a song A poem was given by Mrs William Pride Completing the program were the following reading, by Mrs Fred Gilbert, paper, Mrs R T. Thew, farm facts, William Wilson; reading, Mrs Walter Lyon Contests and music by the grange orchestra completed the entertainment.

FINED AFTER FIGHT

Spencer Justice, 30, of the C and O railroad camp, was fined $25 and costs today in municipal court when he pleaded guilty to a charge of disorderly conduct. He was arrested by C. and O. police at the camp Wednesday night following a fight.

LEGAL PUBLICATION

Arthur L. Tyler Jr., whose last known place of residence is 747 Woodbine Street, Teaneck, New Jersey, will take notice that on the 26th day of September, 1946, the undersigned Edna Tyler filed her petition, against him in the Court of Common Pleas, Marion County, Ohio, praying for a divorce and relief on the grounds of gross neglect of duty and the custody of minor child

Said cause will be for hearing on and after the 2nd day of November 1946.

Case No. 23022

EDNA TYLER

By Edwin B. Spohn, Her Attorney. Sept 26,Oct 3,10 17,24,31,1946.

LEGAL NOTICE

Notice to Owner of Land Affected by the Proposed Improvement, of Assessment, of Date of Final Hearing and of Filing Claims for Compensation or Damages.

In the matter of the Single County Ditch petitioned for by Felix C. Heber, et al.

To all land owners not served personally or by mail who are affected by this improvement, take notice.

You are hereby notified that the County Engineer filed in this office on the 7th day of October 1946, the maps, profiles, schedules and reports in the above named improvement, and that the assessment on each tract of land owned by you, as estimated and described in said schedule is on file in the office of the County Commissioners, and you are further notified that the Board of County Commissioners of said County have fixed the first day of November 1946, at ten o'clock A. M., at the office of the County Commissioners, as the time and place of the final hearing by the Commissioners on the report of the County Engineer, and on the proceedings for the improvement, and that all claims for compensation or damages must be filed with the Auditor before that date, and that you must give notice within ten days after said final hearing of your intention to pay in cash, if bonds are to be issued for said improvement.

Board of County Commissioners

By W. S. Guthrie, Clerk.

October,17th,and24th,1946.

7—HELP WANTED

S—MALE

Rare dealership opportunity

Nationally advertised—fast selling KARRIALL Kamper and KARRIALL Utility Trailers for immediate delivery to wide-awake established dealer in this territory. Act quickly Write or wire today.

The Karriall Corporation

811 S Wabash Ave, Chicago 5, Ill.

SALESMAN 35 Outer territory Be your own boss $250 for stock, car essential Write for complete details William Fox 1190 Oakland Ave Springfield Ohio

EXPERIENCED furnace installation man Part or full time Write Box 33 care Star, stating experience

LIFE INSURANCE opportunity for life insurance career available to man in this locality who can meet rigid requirements Experienced man preferred but will consider one who is success minded, desirous of a career in the profession. For interview write to Geo C Hill, Home Office Field Representative Ohio National Life Insurance Co Box 237, Cincinnati, Ohio

IF you are an automobile mechanic, experienced, and have hand tools, we have a position for you that pays top wages. Vacation with pay. 5½ days per week. With an old established firm in Marion Ideal working conditions. Box 77, care Star.

MAN for clerking and general store work Good wages and working conditions Apply in person at Cawbaugh Hdwe 111 W Main St

GENERAL service man between 35 and 45 Good salary with future to man willing to work Need to apply Firestone Store Co 273-275 E Center

ALUMINUM storm sash salesman Previous experience helpful Must have car Excellent opportunity to make $100 a week and over Only aggressive salesman need apply Sears Roebuck & Co

WANTED—Meat cutters and counter man Full or part time Box 67 care Star

WANTED—Meat cutters and counter men Apply A & P Food Market 169 N Main

MARRIED man on modern dairy and livestock farm near Marion Good house and usual extras furnished Box 46 care Star

MECHANICS

Experienced. We have an opportunity for one experienced mechanic. Our modern shop provides pleasant working conditions. Guaranteed minimum salary and percentage. Only mechanics capable of doing quality workmanship need apply. See J. M Rankin.

White Oldsmobile Co.
Sales and Service
440 W. Center

VETERAN WANTED

High type beginner for office work Excellent opportunity Starting post combines duties of office boy and apprentice at $30 month On job training later if qualified Box 50 The Star

WANTED Janitor for small church Required time about seven hours per week Dial 8474 after 5 p m

WANTED—Reliable relief clerk at MILNER HOTEL

ATTENTION

MEN WHO WANT TO WORK

We need several men at once—willing workers who are able to show ability for advance rapidly We pay a good starting rate and higher rates are made as you progress.

Apply at Guard Office at end of Rose Avenue.

THE ALLOY CAST STEEL CO.

S—FEMALE

Dishwasher
Apply—
STONE'S GRILL
125 S. Main.

7—HELP WANTED

8—FEMALE

WANTED—Young girl or woman for light housework and care of children. Dial 4849 after 4 p. m.

WANTED experienced waitresses over 18.

Bob's
Nic-Nac
Sandwich Shop, Opposite Postoffice

COOK WANTED
Apply in Person
ELITE RESTAURANT
484 W. Center St.

DEPENDABLE girls for light factory work. Call in person only. Cory Rubber Co., 310 Windsor.

WANTED — Two waitresses. Full time. Apply Sweet Shop, 111 S. Main.

Waitress Wanted
Apply
PAULSON'S GRILL

WOMAN wanted for housework. Reference required. 291 Silver.

Practical Nurse
For part or full time. With or without maintenance. Can use elderly woman if active. Dial 2516. Marion County Home.

10—MALE AND FEMALE

Wanted—Cook
Apply after 4 p. m.
CLOCK RESTAURANT
121 S. State.

Experienced Clerk
Apply in person
THRIFT MARKET
129 S. Main.

COLLECTOR, man or woman with car, to collect current payments on accounts in Marion and Mansfield. This is part time work that can be done in about two days per week. Write P. F. Collier and Son Corp., 518 Rowlands Bldg., 19 N. Third St., Columbus 15, Ohio.

IF you like to draw, sketch or paint see Talent Test ad in Instruction Column.

11—SITUATIONS WANTED

EXPERIENCED man wants work on the farm by month or year. Married. Roy Conley, Morral, O.

13—SPECIAL INSTRUCTIONS

ATTEND
Day or Night School
at the Marion Business College
Dial 2766, 8487 for further information.

IF you like to draw, sketch or paint write for Talent Test (No Fee). Give age and occupation. Box 66, The Star.

14—BUSINESS SERVICES

RUSSELL'S welding and general mechanical repairing. 865 N. Main. Dial 3446.

Spouting and Roofing
Also furnace work—free estimates
H. A. Miller. Dial 3650.

EXPERT shoe repairing and hat cleaning. Best shines in Marion.
BILL and JOHN JEVAS
157 N. Main St.

BELL'S DELIVERY
Dial 9288.

RUBBISH and general hauling and light deliveries.
Dial 82486.

ELECTRIC SWEEPER REPAIRING
Service any make cleaner
Authorized PREMIER Service
1014 E. Church. Dial 7111.

For Snappy Delivery
25c UP. DIAL 2598
Moving and Local Hauling of all kinds.
Dial 2916 or 7505

CINDER hauling, 8 per truck load. Also general and rubbish hauling. Dial 2779. 259 Lee St.

Fur Restyling
Cleaning, glazing, repairing
Large Furs. 199 W. Center. Dial 2665.

SAWS FILED
142 Fine Ave. Dial 3889

Dependable Delivery
Call Walker 9463.

Lime — Lime
Hauled and spread.
Don Edler 122 Fine Ave. Dial 2019.

NEW roofs applied. Combination storm windows with screens. Maloney Craft Shop, 268 S. Main. Dial 2756.

Prompt Electrical Service
JOSEPH A. VAUGHAN
4152 Dial 4955.

PATCH PLASTERING
Dial 3538.

Floor Sanding
Refinishing
Dial 2696 or 5337
Charles (Gene) Ruff

GENERAL hauling — stone, sand, rubbish, cinders, etc. 256 N. Seffner. Dial 5016.

Fountain Pen Service
on all makes
WIANT'S. 120 S. Main.

LIGHT moving. Pianos, refrigerators, stoves, trunks. Percy Nogle, 561 Mound. Dial 1342.

Stone Hauling and Spreading
L. R. AMRINE & SONS
Dial 6179.

Termites
Extermital Guaranteed
Termite and other insect service
Free Inspection
Convenient Terms
L. R. Amrine & Son
Dial 6179
Licensed Operators.

Deitsch Delivery
Dial 2990 25c up

Warner's Repair Service
172 E. Center St. Dial 2284.
Twenty-four hour service on most electric washers, household appliances, wringers, motors and small gasoline motors. Parts for most all makes of washers. Also buy old washers and burned-out motors.

Commercial Refrigeration
and Electrical Service
LAWRENCE MORSE
545 Avondale Ave. Dial 6621.

FOR basement digging, grading or terracing with Ford tractor. Also top soil. Dial 2067.

14—BUSINESS SERVICES

Speed Queen Washer
SALES SERVICE
Wells Washer Co.
We pick up and deliver
Dial 2-2412

BEARD APPLIANCE
Authorized Sales and Service
Dealers for Maytag, Speed Queen, Easy and Apex
Dial 2-2412
Open Monday and Saturday evenings

PEST CONTROL
Termites and fleas, roaches, ants. No charge. Guaranteed. Insured. Licensed. Agents for Dr. Hess Products.
441 W. Center. Dial 2478

TREES topped and trimmed. Best possible rates. R. Watmore, 938 Cherry St. Dial 5456.

Mack's Welding Shop
Arc and gas welding 8 a. m. to 10 p. m. Phone 2-2552. 2 p. m. to 10 p. m.

Roofing and spouting
All kinds of roofs
Dial 2-2552 after 5:00 p. m.

CONCRETE WORK
Walks, drives, basement floors, etc. General block work, chimney work. Dial 2402 or call at 988 Henry St.

CESSPOOL and septic tank cleaning done with a sanitary tank and power motor. Dial 6812.

RADIOS REPAIRED
D. A. BROWN RADIO SERVICE
121 E. Church. Dial 4822

Sewing Machine Repairs—Any Make
We guarantee all repairs
MARION SEWING MACHINE CO.
142 N. State. Dial 3644

Rubbish and all
kinds of hauling. Big trucks
Call Woody Detrick 2594.

Radio Repair
Also Household Appliances
SINNING'S
210 Reed Ave. Dial 5568

Al Slob's Welding Shop
Open evenings from 4:30 to 8 and 8 a. m. to 6 p. m. Saturday.
240 Leader Dial 5256

IF you are going to build a new house call KLING BROS. for masonry and concrete work. Dial 7595.

RADIO REPAIRING
Shaver Radio and Electronic Service
243 S. Prospect. Dial 2529

Washing Machine Service
White wringer rolls
Parts for all makes. Dial 4213
Roy Motsinger. 859 Marion Ave.

SEWING MACHINE REPAIRS of all makes, also high cash prices paid for drop-head or electric Singers.
SINGER SEWING MACHINE CO.
151 S. Main. Dial 6142.

ROTO-ROOTER
SEWERS AND DRAINS
Thoroughly cleaned without unnecessary digging of modern Roto-Rooter. Free estimates.
PHONE 2016

Arc Welding — Acetylene Welding
Work Guaranteed
H. A. Tegtar. 224 Avondale.

16—BEAUTY AND BATH

MACHINELESS waves for fine gray hair. VANITY BOX, 247 S. Main. Dial 2955, 5-9411.

Neva Grace Beauty Shop
639 N. Prospect. Dial 2502

Special on Fall Permanents
FRANCES IRVINE'S Beauty Shop
127 Oliney Ave. Dial 15812.

Get your new fall permanents
ELITE BEAUTY SHOP
122 E. Center St. Dial 2915.

Permanents $5.00 up
LO-DUSKA BEAUTY SHOP
1056 W. Center. Dial 3040.

Permanents $5.50 up
LAVON BEAUTY SHOP
592 Superior. Dial 9302.

Machine and Machineless Waves
RUTH'S BEAUTY SHOP
Dial 2039 619 Davids St.

PERMANENT BEAUTY SALON
Arizona Thomas and Majorie Hinau
237 S. Main. Dial 2153.

Gracie's Beauty Shoppe
256 Cherry St. Dial 4432.

RITA'S BEAUTY SHOP
Hours 1-9
Dial 142-5212 Waldo, O.

Permanents $5.50 up
ROYD BEAUTY SHOP
248 W. Center. Dial 2112.

Make your next permanent a Helene Curtis machine with no waves. Opal's Beauty Salon. Dial 5426.

HELENE CURTIS cold waves $15 and up.
LUCILLE'S. Dial 2568.

Lowinger's Beauty Shop
524 E. Center. Dial 2632.

SPECIAL Price on all permanents.
ZOLA MINARD BEAUTY SHOP
425 W. Center. Dial 6410.

"To look your loveliest call"
CAMEO BEAUTY SHOP
173 W. Center Dial 2281.

RUZZO'S
Special for tomorrow: Helene Curtis reg. at $15 cold wave $10. Fredericks, Gabrilowitz or Duart machine waves regularly $20 at $12 for this month. Have permanents $5 to $15. We specialize in the feather cut. Open evenings by appointment.
Dial 2779. next to Ohio Theatre.

17—CLEANING & WET WASH

FOR a longer lasting dry cleaning job, try 477.
SPOTLESS CLEANERS.

RESTORE the natural color to your clothes by trying
No-Shine Press Shop
Rear of 176½ W. Church.

Men's Suits
Cleaned and Pressed
$1.00
Acme Dry Cleaners
Dial 4152 124 Oliney.

20—Heating - Plumbing - Roofing

Roofing, Siding, Insulation
HARRY G. ZIEGLER
414 Delaware Ave. Dial 2364.

FURNACES installed, cleaned and repaired. METCALF & FERRIN, 127 S. High. Dial 2792.

ROOF COATING
Best grade, one or five gallon cans
CAMPBELL FARM SUPPLY
195 S. Prospect. Dial 2166.

Ward Week Special!

Insulate now! Save up to 50% on fuel bills! Granulated rock wool—the kind that pours!—Regular price 9½c. Sale price $5c per bag to cover 15 sq. ft. Kimsul Insulation $4.95 per 100 sq. ft. Storm sash $1.75 to $3.50. Pattern building paper, $1.75 per 500 sq. ft. Aluminum foil insulation, $3.95 carton.

Montgomery Ward

24—MERCHANDISE

21—Jewelry - Watch Repairing

THREE diamond rings, one solitaire and two dinner rings. Will sacrifice with Box 47 Care Star.

22—Moving - Storage - Packing

MOVING — Storage — Packing
WRIGHT TRANSFER CO.
We give real service. Dial 4587.

Interstate Transfer Service
Local and Long Distance Moving
121 E. State St. Dial 2240—62622

23—WEARING APPAREL

BARGAIN if you wear size 16. Gray wool suit, like brown jodhpurs, hair and white dotted rayon crepe, wraparound navy crepe dress, moss green suede cloth dress, chartreuse and black knit, artist jumper brown Chesterfield, evening and polo wool suit, size 12. 9x12 rug and pad. Dial 5295.

PINK wedding gown and slip. White quilted jacket. Call mornings 'till 12 noon and after 6 p. m. Dial 4761. 825 W. Columbia.

WOMEN'S coats and dresses, sizes 14, 18 and 42.
Dial 7215

ONE brown Australian lamb fur coat, size 14, good condition; one camel dyed muskrat, size 16, good condition. 198 Bellefontaine.
Dial 3411.

BOYS' clothing, size 12-14; coats, pants, shirts, shorts, sweaters and overalls. Also some Boy Scout clothing. Dial 6474 5 to 7 p. m.

ONE man's mackinaw and one man's winter short sport coat, size 38 to 40. One pair of perfectly matched black silver foxes worn short time $350. 218 Merchant Ave.

GIRLS' dress and two wool skirts, size 10; also coat and dress, size 12. Dial 82779.

BLACK fur coat, size 12-14; also silver fox fur neckpiece.
649 S. Prospect.

LADY'S all wool tweed coat, size 12, $20.
Dial 5615.

BROWN coat with blonde fur trim, tuxedo style; also Chesterfield coat size 14 or 16. Dial 4252, 462 Ballentine.

LADIES bright red, all wool sport coat, size 14; Ladies' navy plaid fingertip coat, size 14; light tweed sport coat, size 16. 224 N. State.

TWO ladies winter coats, sizes 38 and 42.
192 Hane Ave.

BUNNY fur jacket, beaver fur coat, size 16; like new black coat with gray wool collar, size 18; Grey man-tailored suit, size 14; tan wool coat. Several dresses and blue net formal, size 12. 1005 E. Center.

25—MISCELLANEOUS

PLENTY of fill-in dirt, get it now; also top soil and crush gravel.
Dial 4434.

HI-PRESSURE steam jenny, like new. B & D valve seat grinder. Henry W. Miller. Dial 82218.

BUCKEYE Radiant gas heater, G.E. washing machine. Call at 326 Kellerman Place after 5 p. m. Dial 6706.

Now Open for Business
W. R. HUGHES GRAVEL PIT
Chancellor & McKinney, Prop.
Prospect, C. R. R. 1, Pit run and crushed gravel. Phone Green Camp 2172.

HANDMADE, Morning glories, 1 dozen, pretty table center, wall vases, irons and miscellaneous. 954 E. Center.

Buck Bros. and Keen Kutter
Wood Lathe Tools
REASONABLE
426 Olney Ave. Dial 3225

16—20" x 8' lathes, 6x8 power hack saw, angle bender, quarter fitting and jute cord. 252 W. Williams, Delaware, O.

KEYS made by code or duplicate while you wait. New padlocks, night locks, dead locks, door closers.
HULL'S LOCK & KEY SHOP.
121 W. Church. Dial 2559.

Computing Scales
and combination library table and desk for sale. Mrs. Paul Strine, south on Rt. 4, first house south of C. & O. R. R. Dial 82052.

NEW three-inch steel pipe. New steel basement sash.
Dial 2485. H. Baldauf & Son

HOLLAND furnace, good as new, complete.
Dial 2594.

Morral Hdwe. Dial 141-4511

NEW 410 shotgun, four boxes of shells. Reasonable. 205 Pennsylvania Ave.

FOR SALE—Used lumber, plank, boards, etc. Pump jacks, leather collapsible baby buggy.
197 S. Prospect.

Protect your coal window with
Metal Coal Chute Doors
Baldauf & Schlientz, Inc.
159 N. Greenwood. Dial 4191.
Thirty-second Year.

BPS PAINTS
Satone—Semi-Gloss White
Glostest Enamel White
Enamel Undercoat
Glos Interior Enamel White
Flatsyn—One coat self-sealing oil-Base Flat Wall Paint
WALTER F. MAYES
376 Cherry St. Dial 6321.

FOX 12 gauge double barrel shotgun and case, $75.
Dial 5224.

ONE automatic electric shallow well pump with 42-gal. tank. C. C. Conklin, Waldo, Ohio.

IT'S a cinch to foam clean upholstery and rugs with the new Fina Foam. Marion Paint Co.

FOR SALE—Garage, to be torn down. Good lumber. Belva Beery, Prospect, Ohio.

Bain's Lead Again

Now you can buy what you want at Bain's and use Bain's new streamlined, convenient and Easy Monthly Payment Plan. No red tape, just a friendly and convenient way to buy the things you want. You will find a plan to suit your needs at Bain's.

Buy it at Bain's and use their friendly Budget Plan.

J. D. BAIN CO.
Both stores open Tues., Thurs. and Sat. Nights
Waldo Phone 4721. Prospect Phone 91.

24—MERCHANDISE

26—MISCELLANEOUS

SEE A. J. KLEIN Butcher Supply for meat preparation. Grocery and Meat Market Equipment of all kinds. 237 Kline St., Marion, O. Dial 3646.

COLLAPSIBLE wardrobe, $1; baby stroller, $15; metal, $2.
Dial 4018.

BOY'S roller skates, size 5½; girl's shoe skates, size 4. Reasonable.
624 E. Center St.

ONE motor bike with 1½ h. p. Briggs & Stratton motor, one Briggs & Stratton 4 h. p. engine, model W.M.B. one set of 16-ounce boxing gloves, punching bag. Call after 5 p. m.
924 Bennett St.

Underwood portable typewriter.
Dial 7539.

Septic Tanks
COUNTY approved, concrete reinforced. Dial 2035, 7729 residence —2958 office.

NEW cast iron sink, 24". Complete with fittings and spray, $45. Large oak dresser, $25; two oven Garland gas tanks, $15. Dial 7092.

ELECTRIC motors, steel shapes, pipe, bolts, etc.
MARION IRON AND METAL CO.
Rear 468 W. Center. Dial 2183.

FOR SALE—Three dump truck beds, one bucket conveyor, four belt conveyors. See Ralph Rice, at Scioto Ordnance Plant or after 5:30 at West Mansfield, Ohio.

RIFLES, radios, bicycle, kodaks, roller, and ice skates, clocks.
JOE'S LOAN CO. 436 W. Center.

UNDERWOOD Typewriter, $16.95; white formal, size 9, $10.95. 928 E. Center St.

ONE large bed, complete, library table, man's overcoat, size 40, young girls skirts and blouses.
Dial 7645

FOR SALE—Waterwitch twin outboard motor.
426 N. Grand.

FOR SALE—Tricycle, highchair and kerosene heater.
479 E. Center.

27—HOUSEHOLD GOODS

NEW and used furniture. Lowest prices. Easy terms. Williams, 232 Mill St. Dial 2746.

Fuller Brush Co.
Sales Immediate Delivery
Ray Bonnette 612 Sugar St.
Dial 2512
L. W. Dix 256 W. Church. Dial 6472.

TRAILERS for rent. Four and two wheel. Move yourself. Hitch furnished. Dial 2469, 197 S. Prospect.

TWO complete bedroom suites (one Berkey & Gay).
Dial 2253.

ANTIQUES
We buy and sell.
61 N. Main St. Dial 2546

NINE-PIECE dining room suite. Good quality.
Dial 9387.

HEATING Stoves, gas ranges, breaks fast set with kitchen cabinet to match, desk, typewriter and Philco radio, other items cheap.

Sauer's Furniture
612 Ballentine.

PARLO-R Furnace stove. Good condition.
154 Hughes Ave.

NEW Lavatory and sink. Never been used. 1242 Ackerman Ave., Grove Addition.

BREAKFAST set consisting of one table and two benches.
575 Plane.

Stoves, Dishes
Aluminum Ware
Habluetzels, 529 N. Main. Dial 2914.

For Sale
Sunbeam table-top gas range.
Dial 6525.

ELECTRIC washing machine, good running condition. 565 Girard.
Dial 2795.

Unusual Value
(new)
Two-piece Living Room Suite
$129.00
delivered

All coil spring construction, including reversible cushions. Covered in rose tapestry in attractive pattern. This is a rather small suite. Well contructed.

Groll's— Waldo
Open to 8 p. m. Tuesday, Thursday and Saturday

WALNUT Jewel box, corked lining, 3-tube side lens. A Majestic 8-tube radio. Dial 7054.

FIRESIDE coal or wood circulating heater, good as new.
Dial 6426.

ONE Round Oak, size 18 heating stove, good condition; floor model Crosley radio. 200 Nye St.

LIKE new, Pullman bed davenport, green mohair frieze. Dial 6426.
220 Patterson.

We Made a Lucky Buy
of Livingroom Suites
and Pass the Savings On to You

It's been a long long time since we've had the chance to make a BUY like this! We grabbed the chance, and can now offer you savings up to $20.00 on two-piece spring filled Livingroom Suites. We invite you to compare these values anywhere.

Regular $157.50 suite with beautiful carved frame now only $137.50.

Regular $179.50 suite covered in popular long wearing striped Velour. Choice of wine or blue. Now $169.50.

Regular $225.00 Mohair suites. Choice of three popular colors. Unusually comfortable style, with refreshing new lines. Now only $205.00.

TERMS: Cash or Credit.

Scherff's
381 W. Center St.

24—MERCHANDISE

27—HOUSEHOLD GOODS

Genuine Estate Heatrolas
in stock now
for Immediate Delivery
R. D. Luke, Hardware.

We Buy and Sell
McELHANEY'S
119 N. State. Dial 2863.

See the new Kirby Sweeper with constant control
KIRBY SWEEPER
Sales and Service
No. 5 Campbell St. Palace Bldg.

CEDAR chests, I make them from Tennessee red cedar, $13.95 and $16.95. Dial 82483.

USED electric washing machine, fair condition $40.
244 Blaine

SWEEPERS
Repaired, bought, sold or exchanged. Regina Authorized Sales and Service. Rex Electric Co. 143 N. State. Dial 2644.

FIVE-PIECE dinette set, white with red leather seats. Table is 30"x42" opens to 52". $25 complete. Dial 2555.

MOORE'S Warm Morning and Washington heating stoves in stock. One year to pay.

Green Camp Hdw.
Open Every Evening
Dial 142-7411.

TWIN bed, coil springs, complete. Oakland Heights.
Dial 4225.

TWO 9'3"x10'6" Wilton rugs. Three throw rugs to match. Living room suite, tables, lamps etc. Cheap if sold by Saturday. Dial 8259. Frank Shoemaker.

MAROON, open arm, small davenport. Perfect condition. $40.
Dial 6417.

Special This Week
on new and used furniture. Living room suites, beds, dressers, cupboards, cabinets, radios, rugs, linoleum, shoes and clothing.
142 Bennett.

APARTMENT size stove, like new. Good Electrolux sweeper.
626 N. Prospect St.

SIX-PIECE dark oak dining room suite. Price $75. Call evenings.
526 Bennett St.

RECORD players, both combination and phonograph.
Hawkesbury Appliance 153 S. Main.

VERY fine bedroom suite, new box springs and innerspring mattresses; rock maple bedroom suite and extra vanity; living room suite, base rocker and tilt-back chairs; breakfast set and kitchen cabinet; dining room suite; gas furnaces and gas heaters; studio couch, lamps, coffee and end tables. Afternoon and evening. 258 W. Center.

PURDY'S USED FURNITURE STORE
181 N. Main
has all kinds household goods, heating stoves, antiques and cooking utensils. We buy used Furniture and stoves of all kinds.

For Your Public Sales
CALL C. B. PURDY, AUCT.
Dial 2771—9 a. m. to 5 p. m.

Glider, $25
Dial 7711 after 5:30 p. m.

HEATROLA, bed and springs. 339 Blaine Ave.
Dial 3641.

RAY-GLO gas heater, 20-Kation crock, woman's brown cloth coat, size 26. Dial 2671.

Washer and twin tubs
522 Congress

CIRCULATOR FIREPLACE
Heats like a modern furnace. Use with any type mantel.
MARION SUPPLY CO.
154 N. Main. Dial 2646.

Pinup Lamps $2.85—$3.45

Chrome Chairs $7.50
(red or black leather)

Floor Lamps $14.75

Card Tables $2.95

Bridge Sets $16.95

Electric Mantel Clocks
$11.95—$14.95

Choice of 14 Different Living Room Suites
10 different colors

All New Merchandise
Immediate Delivery

Minor-Underwood
Furniture and Appliance Store
Dial 82422
One mile south of Route 4 on Smeltzer Road.

FIRST
FURNISH YOUR HOME
With Good Furniture

Fine selection of Mohair covered
Tilt-Away Chairs

Sellers Kitchen Cabinets

Grand Rapids sectional French and English style.
Living Room Suites

Kneehole Desks
Mahogany finish

Open front book cases
Mahogany finish.

SINGLE AND DOUBLE BED SPRINGS

Aluminum card tables with chairs to match.

Gifts of All Types

"Large enough to serve you"
"Small enough to appreciate you"
Open evenings
FORD'S FURNITURE STORE
LaRue, Ohio. Phone 45.

24—MERCHANDISE

27—HOUSEHOLD GOODS

UNIVERSAL Automatic coal heater, with one ton of coal. Very reasonable.
New and used furniture. Trade-ins cash or terms. Modern your household goods with us.
Fred's Furniture Store
321 N. Main. Dial 5839.

ONE like new cabinet model Grunow Telgial radio. Priced reasonable. Miller Key, Keytown Camp.

GOOD Kalamazoo coal range, $25; large Beatrola, $25.
494 Silver St.

COMBINATION gas and coal white table-top kitchen stove, like new. $75. Dial 4279.

28—MUSICAL MERCHANDISE

WHAT'S the use of UPA and WXYZ anyway? Wm. Bowler, piano tuner. Dial 3240.

ONE grandfather and one grandson cello. Spinet piano. Steinberg's Music Store, 156 W. Center.

RECORDS
Your favorite hits just off the Juke boxes, five for $1. Rex Electric Co. 143 N. State. Dial 2644.

NEW assortment of band instruments just received.
HARDEN'S
"Music for All Occasions"
179 S. Main St. Dial 2804

HEINZ and Emerson pianos. C melody saxophone.
467 S. Prospect.

29—BUSINESS EQUIPMENT

ROYAL Typewriter. Excellent condition. $50.
426 Barham Ave.

30—BUILDING SUPPLIES

Used Lumber
459 W. Columbia. Dial 6765

Lumber,
Poplar and oak, 1x4, 2x4, 2x8 and sheeting. Also wood chain link fence. Inquire 189 Fairview. Dial 7332.

Lumber
Pine — Poplar—Oak. 2x4—2x6 — 2x8 and sheeting. Either truck loads or one board.
EASTMAN TRUCK LINES
Prospect pike. Dial 2168.

31—DRUGS

Sorgen's Drugs
Call 2445 for delivery of your Prescription refills and special medicines.
Sorgen's Red Cold Tablets and Special Cough Syrup

To Live without Pain and Misery — Use
Lower's Antithritine
This remedy successfully combats the two dread-ful diseases
Rheumatism and Arthritis
on sale at—
Lower Pharmacy
424 W. Center. Dial 4166.

32—FOOD

Fresh Butchered Pork
Large Morrow Co. potatoes
$1.50 cwt.
Apples — Apples
Soup Beans, 5 lbs. 62c
LAWRENCE FOOD MARKET

NICE tomatoes, cabbage, mangoes beets and carrots.
Dial 4358.

Press Cider
Tuesday and Thursday, sweet cider by the gallon or barrel. A. J. Seiter. Dial 2412.

LARGE production makes possible 150 One a Day Vitamin for $1.29. H. Nagley, Watkins dealer. Dial 2651.

POTATOES, 50c peck
OURS MARKET
South of Crystal Lake.

Apples — Sweet Cider
By the gallon or barrel, every day. Bring containers.
H. E. Cook, Fruit Farm
One mile west of Morral.

SWEET cider. A few cooking apples. Dial 82341. Seiter Saw Mill and Cider Press.

Clover Farm Store
A. H. WILSON & SONS
GROCERIES —MEATS— KEROSENE
GAS - OIL AND FEED

Coal
We have it—Order Now
Call in for Ice if you are missed on our delivery

Plenty of Good Wood
Cut any length you want
1014 N. Main. Dial 3455.

CABBAGE FOR KRAUT
Potted chrysanthemums cyclamen and African violets.
FAIRVIEW GARDENS
433 W. Fairground. Dial 5742.

33—SEEDS - PLANTS - FLOWERS

Dorfe's Chrysanthemums
Handmade Cemetery Wreaths
Dial 2953. 559 Franconia.

35—PUBLIC SALES

PUBLIC SALE OF HOUSEHOLD GOODS
Located on N. Franklin St. in Richwood, Ohio
Saturday, Oct. 26
Good line of good household goods.
Watch for detailed ad later.
Mrs. J. S. Matteson
JOHN PFARR, Auct.

PUBLIC AUCTION
Friday, Oct. 18
7:30 P. M.
WILSON & WILLIAMS AUCTION HOUSE
123 Mill St.
Consisting of the following property to wit:
New Duncan-Phyfe lounge and chair to match; new waterfall cedar chest; electric and gas Thor mangle; eight all metal folding chairs; all white porcelain Vitalaire refrigerator; washing machine; several good living room suites; several good metal beds, complete; large lot of good used clothing; several good heatrolas and gas ranges; large double drain board porcelain sink, like new; walnut coffee and end tables, floor and table lamps, several rugs, lots of dishes, cooking utensils and many articles too numerous to mention.
WILSON & WILLIAMS, Auctioneers and Cashiers
Dial 2786.

Plan to attend these fine sales and meet your friends where all merchandise is sold to the highest bidder regardless of price.

41—Farm Stock--Equipment

44—FEED - FARM EQUIPMENT

DUES—
HUSKER-SHREDDER
will save 30 to 40% of your corn crop
Efficient, economical operation
RICHESON & RUSSELL
Cardington, Ohio
Phones 90 or 81
MASSEY-HARRIS IMPLEMENT

Another Shipment of General Soilfitter STEEL ROTARY HOES
GLENN WALRAVEN TRACTOR SALES
1111 N. Main. Dial 3781

FARM WAGONS
with or without rubber
24 and 30 ft. Elevators
for immediate delivery
Dutt Implement Store
416-24 N. Main. Dial 2621

All Combine, three years old, 12-ft. Case tractor drill one year old. Sold as one unit. Edwin Weik, one mile east and four miles south of Little Sandusky.

TWO, four row Deering corn shredders, $125.00 each.
Manure Spreaders
that will work, $15.00 to $125.00 each.
LAWRENCE SURPLUS STORE

Farm Hog Supplies!
We carry a very complete stock including Self Feeders, Automatic Heated Fountains, Red Rose Hog Supplement, Troughs, Wormer, Semi-Solid Buttermilk, etc.
Farmers Implement Co.
216-218 N. Main. Dial 7281
Open Saturday Nights

WEEK-END SPECIALS
10-Hole Steel Hog Feeder.....$35.00
2-Ft. Steel Hog Trough.....$1.00
2-point barb wire, 80-rod spool $3.95
Rope Halters.....$1.00
Portable Milkers, double unit $197.50
Electric water heaters, 17-gal. $42.50
WARD'S FARM STORE

TRANSPARENT MILK HOSE
Fits most milkers. New supply just arrived. Also teat cups for Sears-Wards — Riteway — Universal-Farm Master.
CAMPBELL FARM SUPPLY
195 S. Prospect. Dial 2166

Axle Unit for Flat Wagon Boxes, $65.
Sears, Roebuck & Co.
231 W. Center. Dial 1653

40—PUBLIC SALES

PUBLIC SALE
At our farm located three miles west of Raymond, and four miles east of East Liberty on State Route 347.
Wednesday, Oct. 23
Sale to begin at 12:30 o'clock
The following property:
23 CATTLE
Cows, Heifers and Calves
All High Grade
Cows and heifers and calves all high grade. Four Holstein heifers, 2½ years old; one Shorthorn, three years old; one Jersey heifer, two years old; one white Shorthorn heifer, two years old; one Shorthorn-Ayrshire, two years old, one Shorthorn heifer, three years old; two Guernsey heifers, two years old, fresh or close-up. The above cows and heifers will all be fresh in October. One Jersey cow, five years old, close-up; one Jersey-Guernsey, five years old, fresh by Dec. 15; one Jersey-Holstein heifer, close-up springer; one Jersey and Guernsey cow, five years old, freshen in January, one Jersey cow, six years old, close-up; one Holstein heifer, three years old, calf by side; one Guernsey heifer, three years old, freshen in March; one Jersey-Ayrshire heifer, one year old; two bull calves, six months old; one heifer calf, six months old; one Jersey-Ayrshire bull calf, eight months old, eligible to register.
80 HOGS
Weight 50 to 70 pounds. Will be sold in small lots.
DAIRY EQUIPMENT
Two double unit Universal portable milkers; one double unit Choreboy portable milker; two Rite-Way milking machines, two two single units each; one Universal milking machine, with two single units; one DeLaval milking machine, with two single units; one Surge milking machine, with two units; one No. 14 DeLaval cream separator; one electric cream separator, 750 pound capacity; one new General Electric 4-can cooler. We have plenty of pipe and fittings to install all the above milkers. Rubber parts for all makes of milkers, cleaning compound and other supplies will be available at sale.
MILKHOUSE EQUIPMENT
Three Rite-Way electric water heaters; one Myers electric water heater; three kerosene Waterlwux heaters; 10 milk can carts; six milk cans; eight wash tanks.
IMPLEMENTS
One farm jeep; two rubber-tired wagons; one hay rake; one New Idea manure spreader; two air compressors; 10 water bowls; two electric pump jacks; eight new 1½ Briggs & Stratton engines; four power lawn mowers with 2½ h. p. Briggs & Stratton engines; one new OK weed cutter, 1½ h. p. Briggs & Stratton engine; one used OK weed cutter, 1½ h. p. Briggs & Stratton engine. One set breeching harness; one wagon box; one Webb hay loader; one 5-inch International feed grinder; one electric brooder; one Massey electric seed cleaner, five metal stock water tanks; four Lantz hay forks.
MISCELLANEOUS
One ½-inch electric drill; one ¼-inch electric drill; eight pairs Stewart electric clippers; six new pressure saws; one cider press; grease guns; hammers; one new cabinet sink; one new pressed steel double drain board sink; one new work cabinet; two wheelbarrows; one new electric water system; one lavatory; numerous other articles.
Terms of Sale Cash except all dairy equipment, which will be sold on small down payment, unpaid balance to 12 equal monthly payments at 6% interest secured by chattel mortgage.
Lunch on grounds.
Ralph Wittenbrook
JOHN PFFARR JR., and FRED SIMPSON, Aucts.

43—LIVESTOCK FOR SALE

FOR sale or will trade for good milk cows, 45 head of good thrifty feeder pigs. Walter B. Crack, State Route 31, two miles north of Ostrander.

WANTED—Baled or loose hay, also corn — Highest prices paid Dial 82108.

WANTED To Buy—Hay, any grade loose or baled. Also old corn and straw. M. Walt. Phone 2560 Galion & Cole.

WANT a new pet? See them at the Marion County Dog Shelter
224 E. Farmground St.

QUALITY boxer puppies—all colors. Registered. Route 23, five miles south.

TOY TERRIER pair, three months old.
Dial 5062

BOARD YOUR DOG
In Comfort
In Safety
Send Your DOG VACATIONLAND
Dog Vacation Resort
Phone 2-2512.

FENALON prevents 24 hours old, well brood, unvaccinated, 242 Morral-Ashley after 4:30 p. m.

41—Farm Stock--Equipment

42—POULTRY AND SUPPLIES

IT WILL PAY YOU to sell us your laying hens. Need all common weight Wyoming flocks now. Top egg prices. Top cash paid.
NATIONAL POULTRY FARMS
219 E. Center. Phone 2582

WORM YOUR CHICKENS—Or turkeys with TON-IT now. Fed in the drinking water. Satisfaction guaranteed or your money back. SISSON'S ELECTRIC HATCHERY
Dial 5709

43—LIVESTOCK FOR SALE

FOR sale or will trade for good milk cows, 45 head of good thrifty feeder pigs. Walter B. Crack, State Route 31, two miles north of Ostrander.

Poland China Boars
S. D. Smith, Prospect, Ohio, south of Marion, 10 miles to White Swan—State Route 4, west second house.

ONE registered Chester White male hog, eight months old. Good Sheep farm, three years old. H. S. Rider, Kissinger Road. Dial 82267.

ONE pure-bred Guernsey bull seven months old, eligible to register. Carl W. Zink, three miles east of Prospect on Route 47.

Two Guernsey Cows
Dial 82746.

ONE Hampshire ram lamb; Duroc boars, all eligible to register. Virgil Shaw on Rt. 529 east of Cardington Corporation. Phone 282R12.

Berkshire Boars and Gilts
L. E. Mautz & Son. Dial 82323.

60 shoats—double immuned
Howard L. Patzer,
one mile south Cardington.

DOUBLE immuned, medium type Duroc boars and gilts, of Champion-ship stock. Why not raise the best. Attorney John H. Clark, Marion, Ohio.

THREE spotted Poland China boars, eligible for registration. Charles Leeth, LaRue, R. R. 1. Phone 139W, West on Route 30.

Livestock Auction—Every Saturday 10:30 a. m. — Top Prices
Horse Sale Every Wednesday 1:30
Bucyrus Livestock Commission Co.

GUERNSEY bull calf, eligible to register. First farm south of Marion on State Route 4. Laucher & Uncapher. Dial 7387.

STOCK SALE
FRIDAY, OCT. 18
at 1 o'clock
15 Head of Registered Shorthorn Cattle
22 Head of Registered and Grade Jerseys.
Hogs sell at 1 o'clock
60 Head of Registered Spotted Poland China Hogs
HENRY STEIGER & SON
Seven miles northeast of Bucyrus, Ohio.

ATTENTION Vocational students! 45 Angus heifers weighing 700 lbs. Eligible to register. H. D. Wilson. Phone Waldo 1712.

25 HEAD No. 1 grade Shropshire sheep one to three years old. One purebred Shropshire ram lamb. Gertie Rusler, New Bloomington, Ohio. Phone 82W, LaRue.

SHROP BUCK. Emerson Owen, Marion Rt. 5, one mile north, two miles east of MeeKer.

EXTRA good team of mares. Sound and harness. 15 extra good feeder pigs. 500 bales of straw. G. W. Benzler, 1st road south of Pleasant School, 2nd house east.

HARNESS horses and saddle horses boarded by the week or month. Silver Lin Stables. Phone Prospect 28F41 for information.

LARGE Guernsey cow, six years old. Fresh. 1½ mile northwest of Waldo. V. E. Denman.

HIGHEST
Prices paid for lambs, calves, hogs and cattle. Prices net at farm. No commission. No trucking charges. Dial 2553 Delaware, 1253 Waldo, 82686 Marion.
DELAWARE LIVESTOCK

HAMPSHIRE male hogs and gilts. "Let's raise meat"
Luther Mitchell
Dial 82518.

Western Feeding Lambs
E. E. Likins. Phone Caledonia 2594.

Purebred Hampshire Boars
Charles Mehaffey, Prospect, Ohio.

Will have at our auction, Thursday, Oct. 17th
100 head of Club Calves. Will sell one at a time at 5:00 p. m. Also two carloads of Feeder Cattle to sell in the afternoon at our regular auction time.
KENTON FARMERS MARKETING CO-OP
Willard Holland, Mgr.
Kenton, Ohio. Phone 7255.

Annie Rooney By Darrell McClure

Y

41—Farm Stock--Equipment

...FED - FARM EQUIPMENT

...Buildings

...fabricated wood utility ...ings, easy to erect. ...ile and hardware fur... Size 16x16 complete ...oor, $451.77. No down ...ents, 24 months to pay.

...ards Farm Store

...tractor on rubber, with ...ers, 12 inch tractor plows, ...foot double disc. Reason... ...at 141-3131.

Now Available in Any Quantity

...SUPPLEMENT
...TERY SUPPLEMENT
...DAIRY SUPPLEMENT

MARION COUNTY
Farm Bureau Cooperative
ASSOCIATION
...arter LaRue New Bloomington

TEMPLE-TON
HYDRAULIC LOADERS
now on hand. The lowest in height, and lowest in price.
We also have HAMMERMILLS in stock.
See us
RICHESON & RUSSELL
Cardington, Ohio.

...GRAHAM Bradley tractor and ...on mows. Pulls 2-14 or 2-16 ...row. E. E. Roberts, 1½ miles ...east of Morral.

...MACHINE 60, 1½ mile north... ...Sally Ann Corner, seven ...north LaRue, C. E. Lewis.

...good used Farmall F-12 ...tractor on rubber with cul... ...ers and two-bottom ...plow. 30-day ...guarantee. $895.

GLENN WALRAVEN
TRACTOR SALES
...N. Main. Opposite WMRN.
Dial 2761.

...CONTINENTAL post hole digger. ...fits any make tractor easily ...and quickly.
...Funnels .....$1.25 each
Marion Implement & Supply
...N. Main. Dial 2765.

46—PUBLIC SALES

Carl Matson
...auctioneer. Dial 7444—2569.

...E. SWEARINGEN
...censed and Bonded Auctioneer
...N. Prospect. Dial 7715.

Administrator Sale

...the undersigned, Robert A. ...Sr., Administrator of the estate of William L. ...Elliott, deceased, will sell at Public Auction on the Elliott Farm, located four miles west of Richwood, ½ mile south of State Route 47, on the Reed road,

Tuesday, Nov. 5

at 11:30 o'clock the following:
19 COWS 1 BULL
Consisting of one Holstein cow, five years old; one Holstein cow, six years old, one roan Shorthorn cow, seven years old; one Holstein and Guernsey cow, five years old; one Guernsey cow, five years old; one roan Shorthorn cow, six years old; one Guernsey cow, seven years old; one Jersey cow, seven years old, one Guernsey cow, five years old; one brindle cow, six years old. All above mentioned cows are giving a good flow of milk and are due to freshen in January. One Holstein cow, six years old; one brindle cow, six years old; one Guernsey cow, eight years old; one Guernsey cow, four years old; one Jersey cow, four years old; one Shorthorn cow, seven years old; one Guernsey cow, five years old; one Guernsey and Shorthorn cow, six years old, one spotted cow, six years old. All of these cows are due to freshen in March; one good roan Shorthorn bull, two years old weight 1100 lbs.

2 HORSES
One sorrel mare, eight years old, weighing 1300 ...; one roan mare, eight years old, weighing 1800 ...s. This is an exceptionally good pair of mares, sound and good workers.
51 HEAD OF SHEEP
57 head of good mixed ewes from two years old and up; 24 head of feeding lambs.
7 HEAD OF HOGS
Six head of shoats weighing ... lbs. each; one belted ...ed sow, open.
HAY AND GRAIN
...tons of hay consisting of ... tons of baled clover and timothy hay in mow; ... tons of timothy and alsike hay in mow; 14 tons of pure clover hay in mow; six tons of alsike hay in mow; eight tons of mixed hay in mow; some baled wheat straw; 1400 bu. of new corn; 150 bu. of old corn; 500 shocks of corn in field; 200 bu. of oats in bin.
TRACTOR OUTFITS
Two Farmall F-12 tractors on rubber; one with high-speed gear; two sets of tractor cultivators; one set of two-bottom 12-inch International tractor plows; one set of two-bottom 14-inch International tractor plows; one 7-ft. International tractor disc; one 6-ft. International tractor disc; one International corn planter with power take-off.
FARM MACHINERY
...rubber-tire farm wagons with flat racks; two ...-tire farm wagons on flat racks; two John Deere manure spreaders; one all metal 10-ft. Van Brunt fertilizer grain drill; one International side delivery hay rake; one International hay loader; two International 5-ft. mowing machines; one International 7-ft. double cultipacker; one International fertilizer corn planter; one John Deere ... planter; one John Deere 6-ft. wheat binder, used as new; two single-row corn cultivators; two ... cultivators; one Ohio ...ionary hay baler; one ...-way dump hay rake; one ...-horse riding breaking plow; one mud boat; one land roller; one disc cultivator; one John Deere 1½ h. p. gas engines; 17 single hog houses; two double hog houses; three self hog feeders; one 10-hole French-Canadian hog feeder; one hog waterer; three sheep racks; two double sets of work harness; collars; 14 10-gal. cans; one set of fence stretchers; drag harrows; ...stone; walking plows; ... squares of slate roofing; ... many other small articles too numerous to mention.

Terms: Cash.
Lunch Served
Robert A. Ports, Sr., Adm.
of the estate of William L. Elliott, deceased.
...EN & ALLEN, Attys.
...N PFARR JR., Auct.
...hwood, Ohio.
STURGIS CHENEY, Clerk.
...hwood, Ohio.

41—Farm Stock--Equipment

46—PUBLIC SALES

For results, bankable, call HOLMES E. LINGO, Auctioneer
Mt. Victory. Phone G-74.

Auction Is Action
JOE E. DAVIS
Licensed and Bonded
306 W. Center. Dial 5248 or 6734.

OHIO AUCTION CO.
C. M. WILSON, Auctioneer
Over Marion County Bank
Dial 2455—2186.

PUBLIC SALE
Located two miles northwest of LaRue on
Thursday, Oct. 31
Cattle, hogs, sheep, tractor outfit, implements, hay and grain and household goods. Watch for detailed ad later.
Glen H. Born
JOHN PFARR, Auct.

Second Annual
Union County
Boar and Gilt Sale
26 BOARS 27 GILTS
Berkshires Durocs
Chesters Hampshires
Polands Spotted P. C.
Union County Fairground
Marysville, Ohio
Tuesday, Oct. 22
THE UNION COUNTY SWINE IMPROVEMENT COMMITTEE
Show at 10:30 a. m.
Sale Starts at 1:30 p. m.
Auctioneers:
H. EARL WRIGHT
JOHN PFARR JR.
FRED SIMPSON
Sales Manager:
J. BLAINE HARRIS
P. O. Box 166,
Marysville, Ohio.

AS I am going to quit farming, I will sell at
PUBLIC SALE
Located six miles east of Kenton and ¾ mile south of Pfeiffer Station on
Tuesday, Oct. 22
1:00 p. m.
The following property:
19 Cattle consisting of—11 extra good milk cows, one just fresh, three heavy springers; seven giving milk, bred to freshen in winter and early spring; two heifers heavy springers; three heifers coming with calf; three spring calves.
45 Sheep: 42 two and three-year-old ewes, Shrop and Corriedale; one registered Corriedale buck.
Hogs: Nine, two-year-old Hampshire sows; 56 thrifty pigs weight around 40 to 60 lbs.
Machinery: Good John Deere tractor on steel, two 14-inch tractor plows, disc, wagon, drill and many other pieces of farm tools.
Feed: Five tons of extra good clover hay in mow and five tons of baled timothy hay.
DETWILER & LINGO, Aucts.
JOHN DANIELS, owner

PUBLIC SALE
As the undersigned is quitting farming he will sell at public auction at his farm located four miles northwest of Ostrander, four miles southeast of Maxmetic Springs, nine miles northeast of Marysville, on the Delaware-Union County Line road, on
Thursday, Oct. 24
Sale to begin at 12 o'clock
The following property:
2 HORSES
One sorrel mare, 11 years old, weight 1500 pounds; one bay mare, nine years old, weight 1600 pounds, both are good workers; one Shetland pony, 10 years old, with new bridle and saddle.
11 CATTLE
Consisting of: One Jersey cow, seven years old, due to freshen in December, one Jersey and Guernsey heifer, two years old, due to freshen Feb. 1; one purebred Shorthorn heifer, two years old, due to freshen in February; one Guernsey heifer, two years old, due to freshen in February; three head of Shorthorn heifers, weighing 500 pounds each; one Shorthorn heifer, 10 months old; one Holstein and Guernsey heifer, seven months old; one Guernsey bull, seven months old; one good Shorthorn bull, two years old, weight 1100 pounds.
12 HOGS
One purebred Duroc sow; two shoats, weigh 200 pounds each; eight head of shoats, weighing 140 pounds each; one registered Duroc male hog, two years old.
103 REGISTERED SHEEP
Consisting of: 60 head of registered Delaine ewes, from one to six years old, all good mouth ewes; 18 head of registered ewe lambs; 17 head of buck lambs, weighing from 60 to 70 pounds; two stock rams, two and four years old; four head of extra good yearling rams. This is one of the best flocks of registered sheep in Ohio. Mr. Anderson has been raising Delaines for 27 years.
POULTRY
165 head of White Rock pullets, in good production; 15 head of one-year-old hens.
IMPLEMENTS
One M & M manure spreader, good as new; one 5-ft. McCormick-Deering mowing machine, good as new; one sulky hay rake; one walking breaking plow; one 5-shovel cultivator; one single shovel cultivator; one New Idea corn sheller, with motor; two 500-chick electric brooders; three large metal chicken feeders; two large wood feeders; one lot of small chicken feeders; oil drum; chicken crates; chicken fountains; one grindstone; five large sheep racks; one double set of work harness; collars; one new English type saddle, never been used; sheep troughs; one good Weber-French hog self feeder; one good hog house on runners; one iron kettle and stand; one 100-gal. hog waterer; block and tackle; forks, shovels; water tubs; four 10-gal. milk cans; buckets; strainers; feed drums; one sled; and many other small articles too numerous to mention.
LUMBER
100 pieces of 2x10x12 ft. long oak lumber; 40 pieces of 2x4x8 ft. long; some 2x4; and one lot of other lumber.
HAY AND GRAIN
25 tons of extra good clover hay in mow; 25 bales of clover hay in mow; 160 bales of good bright straw; 80 bu. of oats in bin.
HOUSEHOLD GOODS
One 3-burner kerosene stove; one good heating stove; tables; chairs; and other articles.
Terms of Sale: Cash.
Lunch on ground
Paul R. Anderson
JOHN PFARR JR., Auct.
Richwood, Ohio.
STURGIS CHENEY, Clerk.
Richwood, Ohio.

41—Farm Stock--Equipment

46—PUBLIC SALES

L. M. WICKERSHAM
Your "Live" Livestock Auctioneer
Dial 5254.

PUBLIC SALE
Of household goods of the late Mrs. W. F. Miller at Magnetic Springs at 1 o'clock.
Saturday, Oct. 19
Six round chairs, one iron chair, five rockers, four chairs, one lounge, one settee, one old organ, two square stands, three round stands, two cherry drop-leaf tables, one extension table, one kitchen table, one dresser, one cherry bureau, one wash stand, three iron bedsteads, one iron cot, one wardrobe, two trunks, three kitchen safes, one kitchen cabinet, one high chair, two oil stoves, one Globe Hot Blast heater, one two-hole electric hot plate, one one-hole electric hot plate, one Happy Home washer, one ironing board, one electric iron, one set sadirons, one 5-gal. churn, one lot dishes and cooking utensils, one copper wash boiler, one copper kettle, one wash tub, two mirrors, pictures and frames, one Ray-o lamp, one lot jars and jugs, two thermos jugs, one new sausage grinder, one linoleum rug 12x12, one linoleum rug 12x15, one linoleum rug 9x12, one Bissell sweeper, one buggy heater, one stepladder, one lawn mower, one double barrel shotgun, other articles too numerous to mention. This sale consists of several antiques.
TERMS: CASH, no goods to be moved until paid for.
O. J. and A. Miller
JOHN PFARR JR., Auct.
STURGIS CHENEY, Clerk.

48—FINANCIAL

50—MONEY TO LOAN

4% FARM LOANS 4%
Marion National Farm Loan Assn.
191 E Center. Marion, O.

Your Headquarters
for
Complete Finance and Loan Service
MARION AUTO FINANCE
206 E. Center. Dial 2216.

Loans for Farmers
One loan may be arranged to supply all your credit needs for the year.
Marion Production Credit Assn.
187 E. Center. Dial 2175.

Yours for the Asking
A Loan to pay bills, repair, buy or meet any emergency.
MARION LOAN CO.
136 S. State. Dial 2242.

Farmer Loans—Annual Rate 4½%
FOR ALL YOUR FARM NEEDS
Producers Livestock Credit Assn.
MARION UNION STOCK YARDS
Dial 2465 or 2273

BORROW THE BANK WAY
Personal loans easily arranged. 6% plan and prompt service.
The Marion Co. Bank

FINANCE YOUR FARM—4%
Something New—Long Time Loans
Roy C. Holdridge
Morral, Ohio. Phone 141-1921

Come In
and get the cash you need to buy those new household appliances! Prompt action.
PERSONAL LOAN DEPARTMENT
MAYNARD SMITH, Mgr.
The Fahey Banking Co.
127 N. Main.

51—BUSINESS OPPORTUNITIES

Tavern
A very good, well established spot. With D-1-2 and 3. Terms. Box 21, care Star.

FOUR—three-room furnished apartments centrally located. Nice investment. Reason for selling other interests. Dial 5226.

RESTAURANT for sale. Doing good business. Priced reasonable. 423 W. Center.

WELL stocked grocery store, doing fine business. Excellent location. Near Marion. Priced for quick sale. Owner leaving state. Box 74, care Star.

GOOD retail business showing net profit over $700 per month. No shortages in merchandise. Good reason for selling. Apply Box 58 Care Star.

53--FOR RENT REAL ESTATE

54—ROOM AND BOARD

IDEAL HOTEL
207½ N. Main.

55—APARTMENTS

LARGE front room in modern home. Garage if desired. Close in. Dial 3574 mornings and evenings.

SLEEPING room for rent. On bus line.
Dial 6317.

WANTED—Girl to share modern apartment with another girl. Dial 5325 after 5 p. m.

Sleeping rooms for rent
458 Cherry. Dial 4853.

FOR RENT — The dance spot of Marion. It's Schwinger's "Dance Land" For your party, meeting, or dance. Dial 2276, Vernon E. Britt, Mgr.

56—BUSINESS PROPERTY

LARGE barn for rent, suitable for car wash or other purposes. 147 Blaine Ave., or Dial 15642.

60—GARAGES

Two Large Garages
277 Orchard St.

61—WANTED TO RENT

FOUR to Six rooms unfurnished. Dial 5217 before 6 p. m. W. E. Kelly, District manager, Farm Bureau Insurance.

MIDDLE-AGED man and wife want two or three room furnished apartment. References. Call collect or write Vogel-Ritt, 218 S. High St. Columbus, Ohio. Main 2736.

VETERAN, wife and two-months-old baby desires furnished apartment. Dial 4651, 274 Marion Ave.

WANTED—Five or six room house. Two adults. References. Write Box 25 Care Star.

TWO or three room furnished apartment. Two adults. Dial 7811.

YOUNG ... Furnished ... of ... Dial 7811.

WA... ... of ... with ... ... of ... ... Dial ... ... Box ... Care Star.

53--FOR RENT REAL ESTATE

61—WANTED TO RENT

WANT to rent storage space. Basement or first floor. Any part of Marion. 161 N. Main St.

WANTED by woman of middle age, sleeping room with kitchen privileges, in a private home or small furnished apartment. Box 21, care Star.

WANTED — Boarding homes for children of pre-school age. Box 32, Star.

OWNER returning to Marion makes it necessary to vacate present location. Need five room apartment or small house, furnished or unfurnished, for winter or permanently. No children. Excellent references. Dial 1691 extension 94.

62--FOR SALE REAL ESTATE

63—HOUSES

Real Estate Service
Buy — Sell
Homes, Farms, Vacant Lots, Business Places
Call 7185 or 2594.
Sansotta Realty Co.
671 W. Center.

PUBLIC SALE
of Real Estate
Monday, Oct. 21
5 p. m.
941 Bennett St.
Seven room frame dwelling, small basement, coal house and work shop. Good cistern and lot size 48x148. Close to good school, church and grocery. Possession 30 days. Property may be seen any time before day of sale.
Mr. and Mrs. Kenneth Biggs, Owners
Temple Realty Service, Agents
Wilson & Williams & Davis, Aucts.

FIVE Rooms West — Gas, water, electric. Nicely furnished. Clean interior, newly painted outside. With furniture $6,950 or will sell without furniture. Possession 5 days. Z. Stout (Owner) 807 E. Church. Dial 2501.

FOR SALE—By owner, six rooms strictly modern, insulated. Quick possession, 618 Henry St.

SEVEN room house, slate roof, hot water heat. Five-stall garage. Located 351 S. Grand PoPossession at once. Inquire 805 Cheney or Dial 4210.

H. P. DRAKE, Realtor
335 N. State St. Dial 6240

For
REAL ESTATE
MORTGAGE LOANS
See the
MARION FEDERAL SAVINGS & LOAN ASSOCIATION
131 E. Center St.

COZY BUNGALOW
SIX ROOMS—Very modern bath and kitchen, newly painted and decorated, in fine repair, gas furnace, garage, all new carpeting and drapes. Will sell house furnished or unfurnished. Located south in a nice neighborhood. Possession at once as owner is leaving town. Call Walter E. Schaffner for an appointment. Dial 3382 or 6277.

NORTH—Double, six rooms, bath each side. Slate roof. Price $8,000.
WEST—Six rooms. Immediate possession. $3,500.
GAS STATION, 20 miles west. Priced for quick sale.
Carl R. Haas, C. Z. Zachman
Dial 2570 and 3877.

To Purchase a Home
See Your Realtor
To Finance Your Home
See
HOME FEDERAL
116 S. Main.

SOUTH SIDE—Modern home. Three bedrooms. Immediate possession. Dial 7141. J.C.A. Arter, attorney.

Bob Byers & Son
Real Estate
106 E Wyandot Ave., Upper Sandusky Ohio. Oliver Toops, Mgr.

ELAINE AVE. Duplex, four rooms up and bath, six rooms down with bath, furnace, garage.
E. CENTER, seven room modern, gas burning furnace, garage.
CONGRESS, strictly modern seven room home, modern kitchen, nice lot, double garage, $5,000.
NORTH, seven room modern, $6,500.
H. C. COOK, Broker
263 Uhler. Dial 3661.

Jim Kirby, Realtor
Dial 5173. 322 Silver.

FOR sale by owner, modern home, furnished or unfurnished with five large rooms and large lot. New roofs on house and garage. New sewer and new plumbing. In good district. Possession from 30 to 60 days. If you have a large housetrailer may consider a part payment. John Jargens, 55 Rhymer St., Delaware, Ohio. Phone 7205.

Richwood, Ohio
Six rooms and bath, modernized kitchen, storm doors and windows. New garage. Large lot. Possession.

LaRue, Ohio
Walnut St., eight rooms, modern, steam heat, enclosed front and back porch. Close to school, church and transportation. Beautiful shade.

Temple Realty Service
Joe Davis 6764 — Robert McAllister 4657
Office 5248 — 306 W. Center.

ULTRA-Modern seven room home with acreage, ¾ mile out. Dial 82-706.

East
Seven rooms and bath, strictly modern. Full basement, hot air heat. Newly painted. Now vacant. $8,750.

E. Church
Seven lovely rooms, bath, sleeping porch and breakfast room. Two-stall garage. Finished attic. Full basement, soft water, laundry tubs and automatic gas heat. $12,500.

East
Dutch Colonial, six rooms extra nice. Complete and modern in every detail. Automatic heat, double garage, nice lot. $13,500.

N. Greenwood
Six rooms and bath. All in fine condition. Hardwood floors down, nice kitchen, new roof, new paint. Vacant. Will finance, $5,500.

We Need Listings
North, south, east or west, $4,000 to $20,000.
We have buyers with cash.
Prompt, courteous and tactful service.
Call us, there is no obligation.
Nelson Realty Co.
129 E. ...
Dial ... — ...

62--FOR SALE REAL ESTATE

63—HOUSES

UNCAPHER AVE.—Six rooms, modern. Garage. Nice condition, $6,500.
EIGHT miles out, on good road. Five room house. Electric. Newly redecorated and painted. Five acres good soil. $3,000.
Jones Real Estate
159 E. Center. Dial 2955.

To Buy Sell or Exchange See Long's Realty

Excellent close in double, north, five rooms and bath one side, other side four rooms and bath. Large lot, two-car garage. Only $8,250.
SIX rooms, modern, Leader St., $5,000.
THREE nice apartment location E. Church. Priced right.
1284½ S. Main St. Dial 2145—6945.
EAST—Six room modern house. Hot water heat. Double garage. Immediate possession. Owner. Dial 2458.

SCHAFFNER LISTINGS

Spencer—Nice lot	$ 550
George—Very large lot	650
W. Columbia—Part modern	2,450
West—Seven rooms, bath	4,000
N. Greenwood—All modern	5,000
David—All modern	6,250
Oney—Six rooms, bath	6,250
Northeast—Strictly modern	6,750
North—Strictly modern	7,000
Store room with two apartments, large income, reduced to	7,500
South—Strictly modern	8,250
South—Close in reduced to	9,000
South—Vacant, close in	12,500
E. Center—Nice house	14,000

WANTED LISTINGS
FOR cash buyers. We need houses, duplexes, doubles, lots.
1284½ S. Main St. Dial 2552.
SIX rooms, bath, basement, large lot, good buildings on rear of lot. Priced to sell.
THREE apartment home, large income. Two three-room and baths, one four-room and bath, with enclosed sleeping porch, double garage. Worth price asked.
TEN room two baths—duplex.
EIGHT rooms, best of location a real home.
H. G. Irey, Realtor
132 E Center. Dial 2561—2288.
W. C. Stumbo—E. J. Davis, associates
Dial 82942 Dial 5541.

LISTINGS APPRECIATED
Buy or Sell—C. Schell
$9,500 — Three-family apartment, three baths; modern kitchens, tiled bathrooms; oak floors; furnace with forced air and new stoker; double garage. Rents $105 a month. Good, close-in location. Easily financed at 4%.
$7,500—LAKE ST., attractive strictly modern home; oak floors; garage. Possession soon.
$7,000—OAKLAND HEIGHTS, new insulating brick siding, oak floors, breakfast nook; garage. Possession soon.
$5,500—WEST, seven rooms and bath; extra lot; new roof and new asbestos siding; garage. Easily financed at 4%.
$9,500—E. CHURCH, desirable seven room modern home; bath down; new Holland furnace; storm windows, garage. Possession Dec. 15.
C. SCHELL, INC. 115 S. Main.
Over Marion County Bank
Dial 2488, 4457, 7726.
Harry Kaelber, Associate

O. W. McElhaney, realtor
Office 119 N. State.
Dial 2862 or Residence 3591

APARTMENT Building, Six family, 5—5 large room units, 1—4. Will net approximately 10% on investment. Large lot.

A. S. DANIELS, Realtor
John Hill, salesman. Dial 5025.

EAST—Six rooms, hardwood up and down, garage $10,500.
NORTH—Six room, modern, A-1 condition, possession, $7,000.
McCLEARY
111 Court St. Dial 7258 and 6062.
DUPLEX—Southeast, $6,800.
SEVEN Rooms, north, $4,800
FIVE Rooms, west, $3,500.
E. Roy Mulvaine
Real Estate Broker
148 Garden St. Dial 2119.
The R. T. Lewis Co.
20 years of real estate service in Marion
137 W. Center. Dial 3143.

SEAS REAL ESTATE
Dial 7072—7243.

FOR SALE—Double house on Pearl St. Close in, modern six rooms, bath, full basement each side, large lot, double garage two new furnaces. Box 76 Care Star.

SIX Room house with large inclosed back porch. Good well. Cistern water in house. Private owner. Dial 6516 or Call at 310 Quarry St.

SPECIAL
SIX rooms, all modern, Davids St. $6,250.
SIX rooms partly modern. Immediate possession Flea Ave.
PICKERING, Realtor. Dial 4812.
SUGAR ST.—Eight rooms. A real buy at $6,250.
GLAD ST.—Six rooms. $3,500.
List your property with—
HARRUFF or HOFSTETTER
152 S. Main.
Dial Office 2859. Res. 9738 or 4303.
COZY three room house, located one mile north of courthouse in Marion. Lights and gas in. 60-ft. frontage, immediate possession possible. $2,500 cash. Would consider '41 or '42 automobile in trade. Box 21, Star.

Marion Farm and Home Sales Agency
LOVELY COUNTRY HOME
New strictly modern brick, beautifully landscaped with acreage.
MUST SELL
New block one story, hardwood floors, in nearby village. Financed at 4 per cent, payable $30 per month. Owner moving away. Will sell equity to responsible party for a few hundred dollars.
VACANT
Eight room, strictly modern, hardwood floors, in choicest residential section. Owner will consider smaller home, well located, in trade as part payment.
EIGHT room modern house, close in, good buy. Possession 15 days.
SEE US
For quick sale. We have cash buyers.
Wm. H. McClean
139 E. Center.
Dial 2569 Evenings 9362.

SIX room, modern, east ... $11,...
SEVEN rooms, N. Main, brick ... $...
NINE rooms, modern, down ... $7,...
BUNGALOW, three rooms, ... large lot ... $...
FIVE rooms, furnished ... $...
NINE rooms, close in, ...
C. C. Brown Z Stout
...
...
...

SCOTT'S SCRAP BOOK

By R. J. SCOTT

AMERICAN HORSES EXCEL ALL OTHERS IN TROTTING AND PACING RACES!
BATS ARE AMONG THE CLEANEST OF ANIMALS
SCRAPS
WHAT BEAUTY FORMULA OF CATHERINE THE GREAT IS STILL USED TODAY?
CUCUMBER PULP MIXED WITH SOUR CREAM
THE DEVIL'S FLOWER IS A MURDEROUS INSECT WHICH POSES AS A FLOWER OR A SLALK TO NAB SMALLER INSECTS THAT MISTAKE IT FOR A REAL FLOWER
10-17

And Nothing Can Be Done About It

By H. T. Webster

LYDIA, I WANT TO TELL YOU THIS BEFORE I FORGET IT THE BEST STORY I'VE HEARD IN YEARS. NEVER MIND WHAT YOU'RE DOING — LISTEN TO THIS —
AL SAID HE WAS FISHING OUT OF SEASON ONE DAY AND A MAN APPEARED "ANY LUCK?" ASKED THE NEWCOMER. "NOT MUCH TODAY" SAID AL. "BUT YOU SHOULD HAVE BEEN WITH ME YESTERDAY—
"FIFTEEN OF THE BIGGEST TROUT YOU EVER SAW." "THAT SO!" SAID THE OTHER MAN. "SAY, DO YOU KNOW WHO I AM?" "I'M THE FISH AND GAME WARDEN." "YEAH?" SAID AL. "AND DO YOU KNOW WHO I AM? WELL I'M THE BIGGEST LIAR IN THE STATE."
OKAY SKIP IT. I'LL BE HOME ON THE 5.15

Rip Kirby

By Alex Raymond

THE PRESIDENT OF THE CONGRESS OF SCIENCE DROPS HIS GAVEL.
IT IS THE SIGNAL FOR THE MANGLER'S MEN TO RISE AND COVER THE THUNDERSTRUCK AUDIENCE
ONE OR TWO GUARDS RESIST AND ARE MERCILESSLY SHOT DOWN!
10-17

Superman

By Jerry Siegel and Joe Shuster

OBSERVE! THE STOREROOM IS JAMMED WITH EXQUISITELY CARVED MASTERPIECES WHITTLED BY SAM DURING THE LAST 20 YEARS.
MARVELOUS HANDIWORK!
WHAT DO YOU THINK OF THE COLLECTION, MR. CLAYTON?
SUPERB! IT'S WORTH A FORTUNE!
SHUCKS! I ONLY WHITTLED 'EM FER TH' FUN O' IT. THEY AIN'T WORTH A DANGED CENT.
THEY ARE SO! THEY'RE BEAUTIFUL! LIKE I ALWAYS SAID, SAM BRODIE IS A HIGHLY TALENTED GENIUS!
2430

Dick Tracy

By Chester Gould

THE BUILDING MANAGER'S WIFE SAW YOUR TRUCK AND TOOK DOWN THE LICENSE NUMBERS. WHERE'S THE FLOWER BOX?
TEAR THE PLACE APART, MEN!
HOLD IT. HERE WE ARE.
WELL, START SINGING, BIG STUFF. WHAT DID YOU DO WITH HIM?
I DON'T KNOW WHAT YOU'RE TALKING ABOUT, MR. TRACY
IS THAT NEW ROOMER GARGLING AGAIN, OR IS HE DYING?
THEME SONG? HOW CAN YOU BE SO RUDE?
GRRR RRR GRRR AK

Gasoline Alley

By Frank King

SO YOU DON'T KNOW ABOUT THE AMERICAN BITTERN. WELL I'LL TELL YOU. IT BUILDS A NEST OF GRASSES ON THE GROUND IN A MARSH. EGGS 3 TO 5 OLIVE BUFF.
THAT'S WHAT I MEANT TO SAY.
YOU'RE NOT FOOLING ME, YOUNG MAN! BUT I'LL GIVE YOU FIVE MINUTES TO LOOK THROUGH THE HOUSE.
THAT'S FINE! THANKS, MR. WOODCOCK.
NOT TODAY BUT TOMORROW AND BY THEN YOU'D BETTER BE ABLE TO TELL ME THE SCIENTIFIC NAME MARKINGS AND RANGE OF THE OVEN BIRD.
WE'LL DO OUR BEST.

Joe Palooka

By Ham Fisher

HELLO, KNOBBY... I PROMISED I'D CALL... NOTHING YET... IS JOHN ALL RIGHT?
SHE'S OKAY, JOEY. NOW ABOUT YOU? I'LL BE TOMA THAT PLANE LANDED IN TH' DESERT AN' EVERYBUDDY'S OKAY... MR. HOWE IS HERE...
THANK YOU, KNOBBY... YOU'RE GRAND... I'LL CALL YOU... WHEN... I HAVE NEWS... LOOK AFTER THE FAMILY... TELL MR. HOWE... I... I...
STEADY ON TH' BEAM, KID
NO NEWS FROM THE PLANES OR THE OTHERS.
I'D LIKE TO GO OUT IN ONE OF THE SEARCHING PLANES, MR. WEAVE. I CAN'T JUST SIT.

Terry and the Pirates

By Milton Caniff

I WAS TOLD I MIGHT FIND A MISS JANE ALLEN AT THIS AIRDROME!
I AM JANE ALLEN!
MISS ALLEN I REPRESENT MR REGINALD SMYTHE-HEATHERSTONE. HE HUMBLY BEGS THAT YOU ACCEPT THIS CHECK AS A TOKEN OF HIS GRATITUDE FOR YOUR RESCUE OF HIS DAUGHTER NASTALTHIA!
MY, MY! POUNDS AND POUNDS. BUT I CAN'T ACCEPT MONEY FOR DOING A THING LIKE THAT
HMM... JUST LIKE IN THE COMICAL STRIPS!
PLOP!

Blondie

By Chic Young

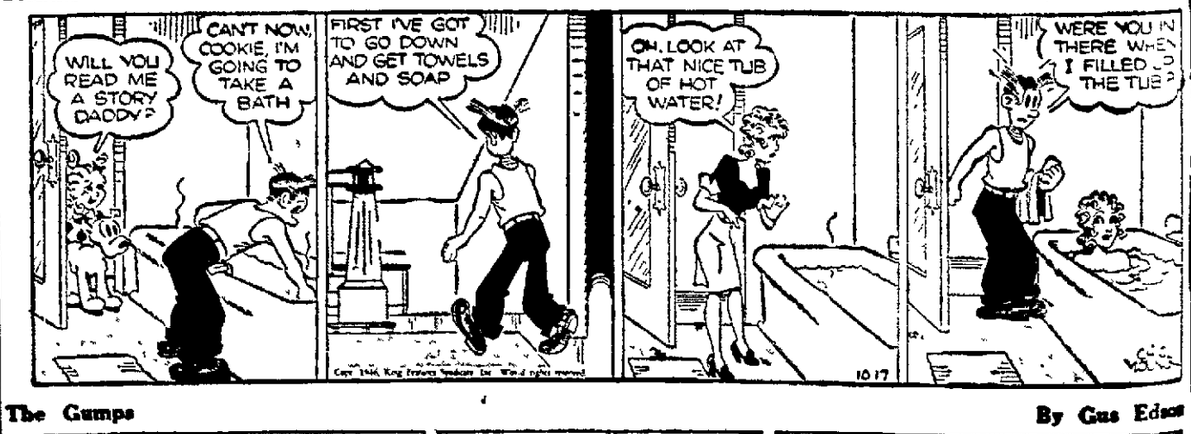
WILL YOU READ ME A STORY DADDY?
CAN'T NOW, COOKIE, I'M GOING TO TAKE A BATH
FIRST I'VE GOT TO GO DOWN AND GET TOWELS AND SOAP
OH, LOOK AT THAT NICE TUB OF HOT WATER!
WERE YOU IN THERE WHEN I FILLED UP THE TUB?
10-17

The Gumps

By Gus Edson

ALL'S WELL THAT ENDS WELL, MY BOY! YOU'RE COMPLETELY CLEARED AND THE REAL CULPRITS ARE BEHIND BARS!
OH, YES — THIS DETECTIVE BUSINESS ISN'T AS COMPLICATED AS THE RADIO MAKES IT OUT TO BE —
10-17
TOOK ME NO TIME TO PUT THE FINGER ON THAT PAIR —
BUT WHAT ABOUT YOUR BOOK? SEEMS TO ME YOU PLANNED TO BE A NOVELIST—
TOO SLOW — I'M NOT THE TYPE TO SIT AROUND WRITING — I'M A MAN OF ACTION —
ACTION? — HIM AND THE SNAILS!
HERE'S A LETTER, MR. GUMP — JUST CAME!

MODEST MAIDENS

By Jay Alan

"He wants to know if I have a friend!"

Thimble Theater

Daily Pattern For Home Use

By ANNE ADAMS

She will look good enough to eat in this cute dirndl dress! Pattern 4588 stars a pointed yoke a plent at front A very best little-girl frock for one's best little girl

This pattern easy to use simple to sew is tested for fit Includes complete illustrated instructions

Pattern 4588 comes in sizes 2 4 6 8 10 Size 6 takes 2 yards 35-inch 1/2 yard contrast

Send Twenty five cents in coins for this pattern to The Marion Star 160 Pattern Dept 243 West 17th St New York 11 N Y Print plainly Size Name Address Style Number

Just out the new Anne Adams Fall and Winter 1946 47 Pattern Book! Send fifteen cents more for your copy now! It will bring you fashions for the whole family plus a Free pattern for girl's hat and bag set printed right in book

NEEDLEWORK PATTERN

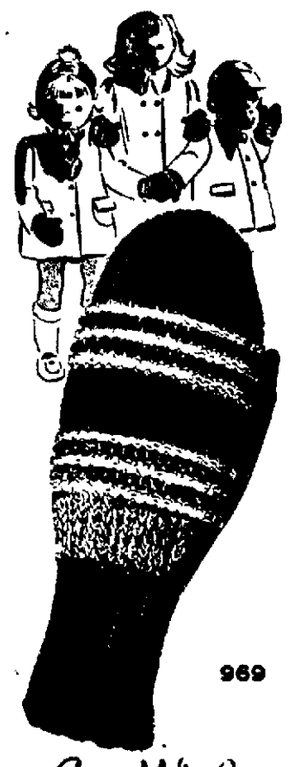

Laura Wheeler

Start knittin' mittens for all the children on your gift list! It's economical if you use scraps of yarn in different colors.

Knitted on two needles Pattern 969 has directions for mittens in 4, 6, 8, and 10 year size.

Laura Wheeler's new, improved pattern makes needlework so simple with its charts, photos, concise directions.

Send Twenty Cents in coins for this pattern to The Marion Star, 16 Needlecraft Dept., 82 Eighth Avenue, New York 11, N Y Print plainly Pattern Number, your Name, Address and Zone.

LOVE'S FAIR HORIZON

By ADELE GARRISON

MY throat muscles constricted with pity as I looked down into Sam's entreating eyes

"You ought to know me better than that, Sam," I said.

"I'm holding nothing against her," I went on, "and my father and I will take good care of her and Carolyn on the journey We'll take the blindfolds off as soon as we get well on our journey, and you'll find, I'm sure that Helena will be all right by the time we get to the farm"

"I truly hope so," he said, "It—it—hurts me when she gets upset"

Tries to Reassure Him

"I'm sure she won't be upset by the time we get to the end of the journey,' I told him, again, "I'll do my best to cheer her up"

Katharine gave me a swift knowing look from the corner of her eye, and I had hard work to keep my risibles in order Luckily, my father intervened and I guessed that he shrewdly had timed his interruption

"I am afraid I must ask you to come now, Margaret,' he said and I clasped Sam Braxton's hand warmly

"Don't worry!" I whispered "I'll do the best I can with Helena"

Through the Door

"Thank you, and bless you" he whispered back, and then I left him, and followed my father through the door to where the cars were waiting

Helena, Carolyn and the boys already were seated in the first car, which held also the luggage disposed along the sides Two seats were left for my father and myself, and there was a seat left in front for Gus between Joe, the driver, and a man in police uniform

But it was not anyone of the occupants of the first car who attracted my attention Certain in the knowledge that Helena and Carolyn were securely blindfolded, and could not follow my glance, I gave the other car an apparently casual survey knowing that not even Mrs Holland was in on the secret of Jack's disguise.

Exact Duplicate

If I had not known what to expect, I never would have known my brother-cousin, attired in the exact duplicate of the police uniform worn by the guard in our car. I knew that none of the men, not even Gus, was aware of the identity of the extra guard whom my father had assigned to the other car

But with quickened pulses I recognized him beneath his clever make-up, and my eyes turned involuntarily to those of Junior and Roderick, who, I knew, were watching me intently

I was exceedingly proud of my lads, for, although I knew they were keyed up to the highest pitch of excitement and were keenly anxious to know my reaction to Jack's disguise, they did not betray their excitement by even the twitch of a muscle

"Will you please give me a hand-up, boys?" I asked, and as they swarmed down the steps of the car I was able to give them a murmured word

Signals on Curtain

'Perfect," I said

I seated myself in the car and a minute later the stretcher with Sam on it, was wheeled through the door Four men lifted the patient carefully into the other car, Dr Twitchell, Katharine and 'Mr K' followed and, while Mrs Holland went through the door into the hideaway again, Gus reached out and rapped a signal on the steel curtain

The knock was answered in kind the next second Gus hastily climbed to his place in the front seat and in an instant the big steel curtain had rolled noiselessly upward with our drivers tooling our cars through the opening

"Oh-h!" Helena gasped in genuine panic. 'What was that noise?"

(Continued tomorrow)

WRONG SONG MEANS JAIL

TORUN, POLAND—In Poland you sing the "right' songs—or else

Barbara Wamska, a government employe, Cecylia Kowalska, an office worker and Antonina Suazynska a hairdresser in the village of Lisewo, have been jailed, accused of "teaching others the text of a little song insulting the government and democracy, and scorning the present structure of the Polish state."

RATIONING CALENDAR

Sugar—Spare stamp 51 in Book 4 is valid for 5 pounds through Dec 31 Spare stamp 9 good for 5 pounds canning sugar until Oct 31 Spare stamp 10 valid July 1 good for 5 pounds canning sugar through Oct 31

Liquor — Ration period No. 48, which began Oct 7 is good for one ration unit through Oct 19 One unit consists of one fifth or two pints of rationed liquor Whisky, if blended with imported cane spirits or gin, is not rationed.

Crossword Puzzle

ACROSS

1. Equality
4. Cold dish
9. Faint
12. Peer Gynt's mother
13. Ascend
14. Silkworm
15. beverage
16. Color
17. In favor of
18. Fortunately
20. Goddess of peace
22. Animal enclosures
23. Continent
24. Public display of temper
26. Sparkle
29. Toward the mouth
30. Force
31. Symbol for sodium
32. Malayan gibbon
33. Tremole
34. Flowed
35. Near
36. Soft leather
37. Measure of capacity
38. Repay
40. Trousers
41. Vases
42. Interweave
43. Mixed rain and snow
45. Entrance
48. Eternity
49. Positive pole
51. Southern constellation
52. Nervous twitching
53. Flax product
54. Gaelic sea god
55. Tree
56. Exhausted
57. Mourntul

DOWN

1. Course
2. On the ocean
3. Come into view again
4. Salty
5. Seed coverings
6. Flower
7. Biblical king
8. Final
9. Beat
10. Metal
11. Mud
19. Be in process of decision
21. Ceremony
23. Similar
24. Of the sun
25. Shipping container
26. Incline
27. Portray dramatically
28. Rows
30. Two-part compositions
33. Hundredweights
34. Extensions of obligations
35. Curtain
37. Step
39. Extinguish
40. Government grant
43. Burdened
43. Brittle
44. Feminine name
45. Departed
46. Region
47. Measure of length
50. Pinch

T	A	R		A	R	O	M	A		P	A	N
I	C	E		H	A	R	E	M		R	I	O
E	R	A		I	S	E	R	E		O	D	D
D	E	C	A	M	P		G	R	A	P	E	S
		H	I	S		M	E	I	N	E		
O	P	E	R	A	T	E		C	A	L	L	A
M	A	S	T		O	L	L	A		S	A	L
E	N		S	E	R	P	E	N	T		T	O
G	E	T		D	E	E	N		O	D	I	N
A	L	I	K	E		R	O	T	T	I	N	S
		T	I	N	E	S		R	A	M		
S	L	A	T	E	R		P	A	L	M	E	R
E	O	N		Z	O	N	I	C		I	R	E
T	R	I		E	D	U	C	E		N	I	L
S	A	C		R	E	N	T	S		S	A	Y

Solution of Yesterday's Puzzle

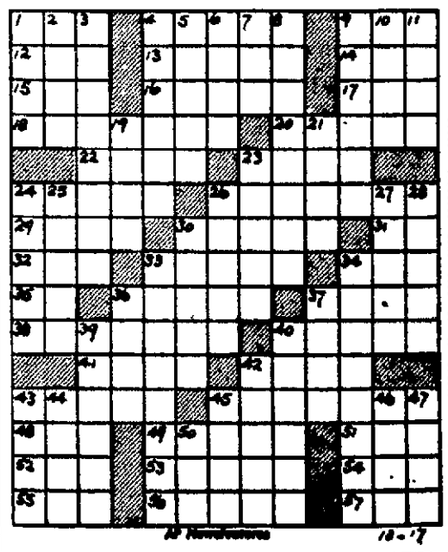

Relax and Read the Ads

NEWSPAPERARCHIVE®
NEWSPAPERARCHIVE®